

**ITEM NUMBER: C 35/03/26**

***RECOMMENDATION FROM THE EXECUTIVE MAYOR: 17 MARCH 2026***

**MC 53/03/26 APPLICATION TO EXTEND THE TERM OF THE SEA POINT CITY IMPROVEMENT DISTRICT (SPCID) FROM 1 JULY 2026 TO 30 JUNE 2031 (LSU: S1849)**

It is **RECOMMENDED** that:

- (a) Council approve, in terms of section 27 of the City Improvement District By-law, the extension of the Sea Point City Improvement District (SPCID) term from 1 July 2026 to 30 June 2031.
- (b) Council approve the SPCID's new 5-year Business Plan for the period 1 July 2026 to 30 June 2031.
- (c) The City of Cape Town imposes the levying of an additional rate on properties in the SPCID from 1 July 2026 in terms of section 22(1)(b) of the Local Government: Municipal Property Rates Act (MPRA), Act 6 of 2004.



CITY OF CAPE TOWN  
ISIXEKO SASEKAPA  
STAD KAAPSTAD

## REPORT TO MAYCO AND COUNCIL

---

### 1. ITEM NUMBER: MC 53/03/26

**APPLICATION TO EXTEND THE TERM OF THE SEA POINT CITY IMPROVEMENT DISTRICT (SPCID) FROM 1 JULY 2026 TO 30 JUNE 2031**

*AANSOEK OM DIE TERMYN VAN DIE SEEPUNT-STADSVERBETERINGSDISTRIK (SPCID) VAN 1 JULIE 2026 TOT 30 JUNIE 2031 TE VERLENG*

**ISICELO SOKWANDISWA KWEXESHA LOKUSEBENZA KWESITHILI SOPHUCULO LWESIXEKO SASE SEA POINT (SPCID) UKUSUSELA NGOWO 1 KWEYEKHALA 2026 UKUYA KOWAMA 30 KWEYESILIMELA 2031**

---

**RECOMMENDATION FROM THE SPATIAL PLANNING AND ENVIRONMENT PORTFOLIO COMMITTEE: 5 MARCH 2026 (SPE 10/03/26)**

Not delegated: for decision by Council:

It is recommended that:

- a) Council approve, in terms of section 27 of the City Improvement District By-law, the extension of the Sea Point City Improvement District (SPCID) term from 1 July 2026 to 30 June 2031.
- b) Council approve the SPCID`s new 5-year Business Plan for the period 1 July 2026 to 30 June 2031.
- c) The City of Cape Town imposes the levying of an additional rate on properties in the SPCID from 1 July 2026 in terms of section 22(1)(b) of the Local Government: Municipal Property Rates Act (MPRA), Act 6 of 2004.

**ISINDULULO ESISUKA KWIKOMITI YOCWANGCISO LWEMIHLABA ENGAMABALA NOKUSINGQONGILEYO: 5 MATSHI 2026 (SPE 10/03/26)**

Azgunyaziswanga isigqibo seseBhunga:

Kundululwe ukuba:

- a) IBhunga maliphumeze, ngokwecandelo 27 loMthetho kaMasipala ongoMmandla woPhuculo lweSithili seSixeko sokwandiswa kwexesha lokuqhubeka/lokusebenza kweSithili soPhuculo lweSixeko saseSea Point (SPCID) ukususela ngowo 1 kweyeKhala 2026 ukuya kowama30 kweyeSilimela 2031.
- b) IBhunga maliphumeze isicwangciso sendlela yokusebenza esitsha seSPCID seminyaka emihlanu kwisithuba esisusela kowo 1 kweyeKhala 2026 ukuya kowama30 kweyeSilimela 2031.
- c) ISixeko saseKapa masinyanzelise umrhumo olixabiso elongezelelekileyo kwiipropati ezikummandla weSPCID ukususela ngowo 1 Julayi 2026, ngokungqinelana necandelo 22(1)(b) loMthetho wobuRhulumente boMmandla ongamaXabiso eePropati zikaMasipala (MPRA) ongunomb.6 wangowama2004.

**AANBEVELING VAN DIE PORTEFEULJEKOMITEE OOR RUIMTELIKE BEPLANNING EN OMGEWING : 5 MAART 2026 (SPE 10/03/26)**

Nie gedelegeer nie: vir besluitneming deur die Raad:

Daar word aanbeveel dat:

- a) Die Raad ingevolge artikel 27 van die Verordening op Stadsverbeteringsdistrikte die termynverlenging van die Seepunt-stadsverbeteringsdistrik (SPCID) van 1 Julie 2026 tot 30 Junie 2031 goedkeur.
- b) Die Raad die SPCID se nuwe vyfjaarsakeplan vir die tydperk 1 Julie 2026 tot 30 Junie 2031 goedkeur.
- c) Die Stad Kaapstad met ingang van 1 Julie 2026 die heffing van 'n bykomende tarief op eiendomme in die SPCID instel ingevolge artikel 22(1)(b) van die Wet op Plaaslike Regering: Munisipale Eiendomsbelasting (MPRA), Wet 6 van 2004.



DATE: 11 FEBRUARY 2026

REPORT TO: SPATIAL PLANNING AND ENVIRONMENT PORTFOLIO COMMITTEE

**1. ITEM NUMBER      SPE 10/03/26****2. SUBJECT**

**APPLICATION TO EXTEND THE TERM OF THE SEA POINT CITY IMPROVEMENT DISTRICT (SPCID) FROM 1 JULY 2026 TO 30 JUNE 2031**

**AANSOEK      OM      DIE      TERMYN      VAN      DIE      SEEPUNT-STADSVREBETERINGSDISTRIK (SPCID) VAN 1 JULIE 2026 TOT 30 JUNIE 2031 TE VERLENG**

**ISICELO      SOKWANDISWA      KWEXESHA      LOKUSEBENZA      KWESITHILI SOPHUCULO LWESIXEKO SASE SEA POINT (SPCID) UKUSUSELA NGOWO 1 KWEYEKHALA 2026 UKUYA KOWAMA 30 KWEYESILIMELA 2031**

S1849

**3. DELEGATED AUTHORITY**

In terms of section 27 of the City Improvement District By-law, 2023

This report is for DECISION BY

- Committee name** : Spatial Planning and Environment Directorate (For Support)
- The Executive Mayor together with the Mayoral Committee (MAYCO)
- Council

**4. DISCUSSION**

The Sea Point City Improvement District (SPCID), was established in 2002 and is now applying for their seventh term as the current term expires on 30 June 2026.

In terms of section 27 of the City Improvement District By-law - promulgated as per Provincial Notice No. 8743, Council received an application on 12 January 2026 to extend the term of the SPCID from 1 July 2026 to 30 June 2031 (attached as annexure A).

The new Business Plan consists of a Motivation Report that defines the need and framework required to provide supplementary municipal services, an Implementation Plan proposing relevant action steps to implement the services and the 5-year Budget which reflects the funding required to provide these services (attached as annexure B).

The Business Plan proposes a continuation of the same services as implemented during previous years with a 9.4% increase in the additional rates required to fund the budget in the first year and increases in the outer years of 8.9%, 8.6%, 8.7% and 8.7% without compromising service delivery.

The SPCID budget is funded by the property owners (additional ratepayers) and collected by the City in a sustainable manner as additional rates. This is in terms of section 22(1)(b) of the Local Government: Municipal Property Rates Act (MPRA), Act 6 of 2004 which allows the City of Cape Town to impose the additional rate on the properties in the SPCID. These contributions are proportionately based on property values. The required additional rates are modelled before finalisation of the new Business Plan to ensure affordability and sustainability in continued service delivery.

In terms of section 27(2)(b) of the CID By-law, members of the management body, additional ratepayers and the local community must be notified and included in a consultation process before the renewal application is submitted to the City. Accordingly, the Annual General Meeting (AGM) held on 12 November 2025 was advertised in two daily newspapers on 17 October 2025 and a notice with the agenda was sent to all additional ratepayers and stakeholders (refer annexure C). The term extension was a key item on the AGM agenda, with all relevant documents readily accessible on the SPCID website. Additionally, these documents were made available for in-person inspection at the SPCID offices.

The term extension as per the new SPCID Business Plan (1 July 2026 to 30 June 2031) was supported and unanimously approved by the members of the SPCID as per the AGM draft minutes (refer annexure D) as informed through the successes achieved in the previous term as evidenced in their Annual Report.

The Business Plan was available to members of the management body, additional ratepayers and local community for inspection for a period of 30 days after the conclusion of the AGM, requesting them to make written comment or objection. No objections or comments were received and therefore no further amendments were made to the Business Plan (refer annexure E).

A memo was sent to all relevant Service Departments requesting them to review the new Business Plan and submit comments to ensure service delivery alignment in terms of the IDP. All the comments received are recorded in annexure F and sent to the SPCID for consideration and further engagement with the Service Departments.

A nil response from the departments consulted indicate that the proposed new SPCID Business Plan does not conflict with the functions of the respective departments with whom SPCID will interact should the application for the term extension be successful.

- 4.1. Financial Implications  None  Opex  Capex
- Capex: New Projects
  - Capex: Existing projects requiring additional funding
  - Capex: Existing projects with no Additional funding requirements

4.2. Policy and Strategy  Yes  No

4.3. Legislative Vetting  Yes  No

4.4. Legal Implications  Yes  No

4.5. Staff Implications  Yes  No

4.6. Risk Implications  Yes The risks for approving and/or not approving the recommendations are listed below:

No Report is for decision and has no risk implications.

No Report is for noting only and has no risk implications.

- 4.7. POPIA Compliance  Yes It is confirmed that this report and the content of the annexures have been checked and considered for POPIA compliance.

## 5. RECOMMENDATIONS

Not delegated: for decision by Council:

It is recommended that:

- a) Council approve, in terms of section 27 of the City Improvement District By-law, the extension of the Sea Point City Improvement District (SPCID) term from 1 July 2026 to 30 June 2031.
- b) Council approve the SPCID `s new 5-year Business Plan for the period 1 July 2026 to 30 June 2031.
- c) The City of Cape Town imposes the levying of an additional rate on properties in the SPCID from 1 July 2026 in terms of section 22(1)(b) of the Local Government: Municipal Property Rates Act (MPRA), Act 6 of 2004.

Nie gedeleger nie: vir besluitneming deur die Raad:

Daar word aanbeveel dat:

- a) Die Raad ingevolge artikel 27 van die Verordening op Stadsverbeteringsdistrikte die termynverlenging van die Seepunt-stadsverbeteringsdistrik (SPCID) van 1 Julie 2026 tot 30 Junie 2031 goedkeur.
- b) Die Raad die SPCID se nuwe vyfjaarsakeplan vir die tydperk 1 Julie 2026 tot 30 Junie 2031 goedkeur.
- c) Die Stad Kaapstad met ingang van 1 Julie 2026 die heffing van 'n bykomende tarief op eiendomme in die SPCID instel ingevolge artikel 22(1)(b) van die Wet op Plaaslike Regering: Munisipale Eiendomsbelasting (MPRA), Wet 6 van 2004.

Azigunyaziswanga: isigqibo seseBhunga:

Kundululwe ukuba:

- a) IBhunga maliphumeze, ngokwecandelo 27 loMthetho kaMasipala ongoMmandla woPhuculo lweSithili seSixeko sokwandiswa kwexesha lokuqhubeka/lokusebenza kweSithili soPhuculo lweSixeko saseSea Point (SPCID) ukususela ngowo 1 kweyeKhala 2026 ukuya kowama30 kweyeSilimela 2031.
- b) IBhunga maliphumeze isicwangciso sendlela yokusebenza esitsha seSPCID seminyaka emihlanu kwisithuba esisusela kowo 1 kweyeKhala 2026 ukuya kowama30 kweyeSilimela 2031.
- c) ISixeko saseKapa masinyanzelise umrhumo olixabiso elongezelelekileyo kwiipropati ezikummandla weSPCID ukususela ngowo 1 Julayi 2026, ngokungqinelana necandelo 22(1)(b) loMthetho wobuRhulumente boMmandla ongamaXabiso eePropati zikaMasipala (MPRA) ongunomb.6 wangowama2004.

**ANNEXURES**

- Annexure A: Application letter
- Annexure B: SPCID Business Plan for the period 1 July 2026 to 30 June 2031
- Annexure C: AGM advertisements and notice with the agenda
- Annexure D: SPCID AGM draft minutes
- Annexure E: Comments and Objections
- Annexure F: Service Departments Memo and Business Plan comments

**FOR FURTHER DETAILS CONTACT**

NAME	Joepie Joubert	CONTACT NUMBER	021 400 5138
E-MAIL ADDRESS	Joepie.Joubert@capetown.gov.za		
DIRECTORATE	Spatial Planning and Environment	FILE REF NO	Spatial Planning and Environment-Urban Regeneration(000000530141)

## Approval Form

Supported for inclusion on the agenda



### APPLICATION TO EXTEND THE TERM OF THE SEA POINT CITY IMPROVEMENT

**Report Reference:** 530141  
**Meeting:** Section 79 Portfolio Committee - Spatial Planning and Environment  
**Meeting Date:** 05.03.2026  
**Meeting Venue:** Committee Room D  
  
**Contact Person:** Nonhlanhla Ngubane  
**Contact Telephone:** 0214004195  
**Contact Email:** NONHLANHLA.NGUBANE@CAPETOWN.GOV.ZA

Item	Section	Approver	Approval	Approved Date	Approver Comments
01	Author	Marsha Van der Poel	Approved	11.02.2026 14:40:56	
02	Director/Directorate Support Manager/Chief	JOEPIE JOUBERT	Approved	11.02.2026 15:54:10	
03	Executive Director	Robert McGaffin	Approved	12.02.2026 14:36:35	
04	Legal Compliance	Jason Sam Liebenberg	Approved with Comments	17.02.2026 15:10:19	Certified as legally compliant based on the contents of the repo

**ECS Officer:**



**APPLICATION LETTER  
FOR EXTENSION OF THE CID TERM**

Attention: Mr Joepie Joubert

Directorate: Spatial Planning and Environment  
Department: Urban Regeneration  
Branch: City Improvement Districts  
City of Cape Town  
16th Floor  
12 Hertzog Boulevard  
CAPE TOWN  
8000

12 January 2026

Dear Sir,

**RE: Application for the extension of term of the SEA POINT CITY IMPROVEMNET DISTRICT (the "SPCID")**

1. The Sea Point City Improvement District NPC hereby wish to apply for City Council approval of the extension of the CID term for the period 01 July 2026 – 30 June 2031.
2. This application is made in terms of Section 27(2) of the City of Cape Town's: City Improvement District By-Law, 2023.
3. The strategic focus areas of the new Business Plan are:
  - 3.1. improving public safety;
  - 3.2. maintaining and cleansing of public areas including, but not limited to cleaning of road verges and illegal dumping;
  - 3.3. environmental development including, but not limited to, beautification, greening, landscaping, treeing and upgrading of public spaces;
  - 3.4. promoting social and economic development in an environmentally sustainable manner; and
  - 3.5. managing the Sea Point City Improvement District NPC in an efficient and cost effective manner which facilitates accountability to the community.

4. In support of the application, the following compulsory documentation is attached:
- 4.1. The new Business Plan (Motivation report, Implementation plan and Term budget), marked "B";
  - 4.2. Advertisements and notices of the Annual General Meeting (AGM), marked "C";
  - 4.3. Resolution as per the draft AGM minutes, marked "D" confirming the members approval of:
    - the new 5-year Business Plan; and
    - to continue for a further 5-years;
  - 4.4. any written objections of additional ratepayers received, marked "E";
  - 4.5. a summary of any comments received from the local community, marked "E"; and
  - 4.6. a summary of any comments received from City Departments, marked "F".

We trust that this application will meet with the City Council's approval and thank you for your kind consideration thereof.

Yours faithfully,



---

Chairperson – Jacques Weber

# SEA POINT CITY IMPROVEMENT DISTRICT (SPCID) BUSINESS PLAN

1 JULY 2026 – 30 JUNE 2031



This business plan is available at [www.seapointcid.co.za](http://www.seapointcid.co.za)

**TABLE OF CONTENTS**

**PART A: MOTIVATION REPORT**

Introduction.....3

The Sea Point City Improvement District Boundary.....4

Sea Point Vision.....7

Sea Point Mission.....7

Strategic Objectives..... 7

The SPCID’s Core Values .....7

Consistency with Integrated Development Plan (IDP).....9

Service Delivery Mandate.....10

Improving Public Safety.....11

Maintenance and Cleansing.....13

Environmental Development.....15

Social and Economic Development.....16

Communication.....18

5-Year Budget for the SPCID.....19

Financial Impact of the Sea Point CID.....20

Proposed Management Structure.....21

Permissible Amendments to the Business Plan without Further Consent.....21

List of all Rateable Properties within the CID as Annexure A.....22

**PART B: FIVE-YEAR IMPLEMENTATION PLAN**

**PART C: FIVE-YEAR BUDGET**

## A. MOTIVATION REPORT

### Introduction

The Sea Point City Improvement District (referred to as SPCID), a registered non-profit organisation, was established in 2002 approved by the City of Cape Town. The SPCID was established as the Business District was showing signs of decay. The SPCID operates within a specific geographical area and brings added value in both the short and long term. The SPCID as the “Jewel in the Crown of the Western Cape” as described by Time Out, with its great location, larger than life atmosphere, safe and clean public areas which attracts tourists from all over the world, as well as visitors from neighbouring provinces which brings in much needed revenue into the Sea Point area. The SPCID has been in existence for 23 years and has shown and proven why it needs to remain active and continue for a further 5-year period as their contribution has played a vital role in the rejuvenation of the area, return of confidence with proof of the numerous developments and will continue to influence further regeneration. The SPCID has consistently received unqualified audit reports year after year, reflecting sound financial governance and operational integrity. The continuation of the SPCID for the 2026-2031 term, being the sixth term cycle, is critical to sustaining and enhancing the gains, such as reducing crime and providing a safer environment for all and to increase developments and business investment in the area. Over the past three years, the Sea Point CID area has seen more than six major building developments worth millions of rands. In addition, there are currently six significant developments underway.

**CID Name:** Sea Point City Improvement District (SPCID)  
**Registration number:** 1998/017963/08  
**Telephone:** 021 434 1234  
**Email:** [heather@seapointcid.co.za](mailto:heather@seapointcid.co.za)  
**CID address:** Sea Point City Improvement District is situated at 2 Kloof Road Sea Point.

List of Board Members	Portfolio
Mr. J. Weber	Chairperson - governance, strategic direction, and accountability
Mr. R. Da Luz	Public Safety
Mr. P. Berman	Financial
Mr. H. Venter	Maintenance and Cleaning
Mr. J Govender	Hospitality and Social

**The Sea Point City Improvement District Boundary**

The Sea Point City Improvement District operates from Glengariff road in the north to Queens Road in the south, along Main and Regent Road and parts of the side roads abutting a building on Main/Regent Road.

**Northern Boundary:** Glengariff Road.

**Eastern Boundary:** Properties along Main Road (and Regent Road where applicable), including parts of the side roads abutting these buildings.

**Southern Boundary:** Queens Road.

**Western Boundary:** Regent Road.

126

# SEA POINT

City Improvement District



0 25 50 100 150 200  
Meters

1:2 250  
Transverse Mercator Projection,  
Central Meridian 19° East,  
WGS84 Ellipsoid using the  
Hartebeesthoek94 Datum

Please Note:  
Every effort has been made to ensure the  
accuracy of information in this map at the  
time of publication.

- The spatial data portrayed in this map is as  
current, accurate and complete as provided  
by the various line departments responsible  
for the maintenance of these datasets.

- The City of Cape Town accepts no  
responsibility and will not be liable for  
any errors or omissions contained herein.

**THIS MAP WAS COMPILED BY:**

**CORPORATE GIS**

Information & Knowledge  
Management

Contact Information: Tel: +27 21 487 2711

Fax: +27 21 487 2621

[city.maps@capetown.gov.za](mailto:city.maps@capetown.gov.za)

Date: 28th August 2025



**CITY OF CAPE TOWN**  
**ISIXEKO SASEKAPA**  
**STAD KAAPSTAD**

Making progress possible. Together.

127

# SEA POINT

City Improvement District

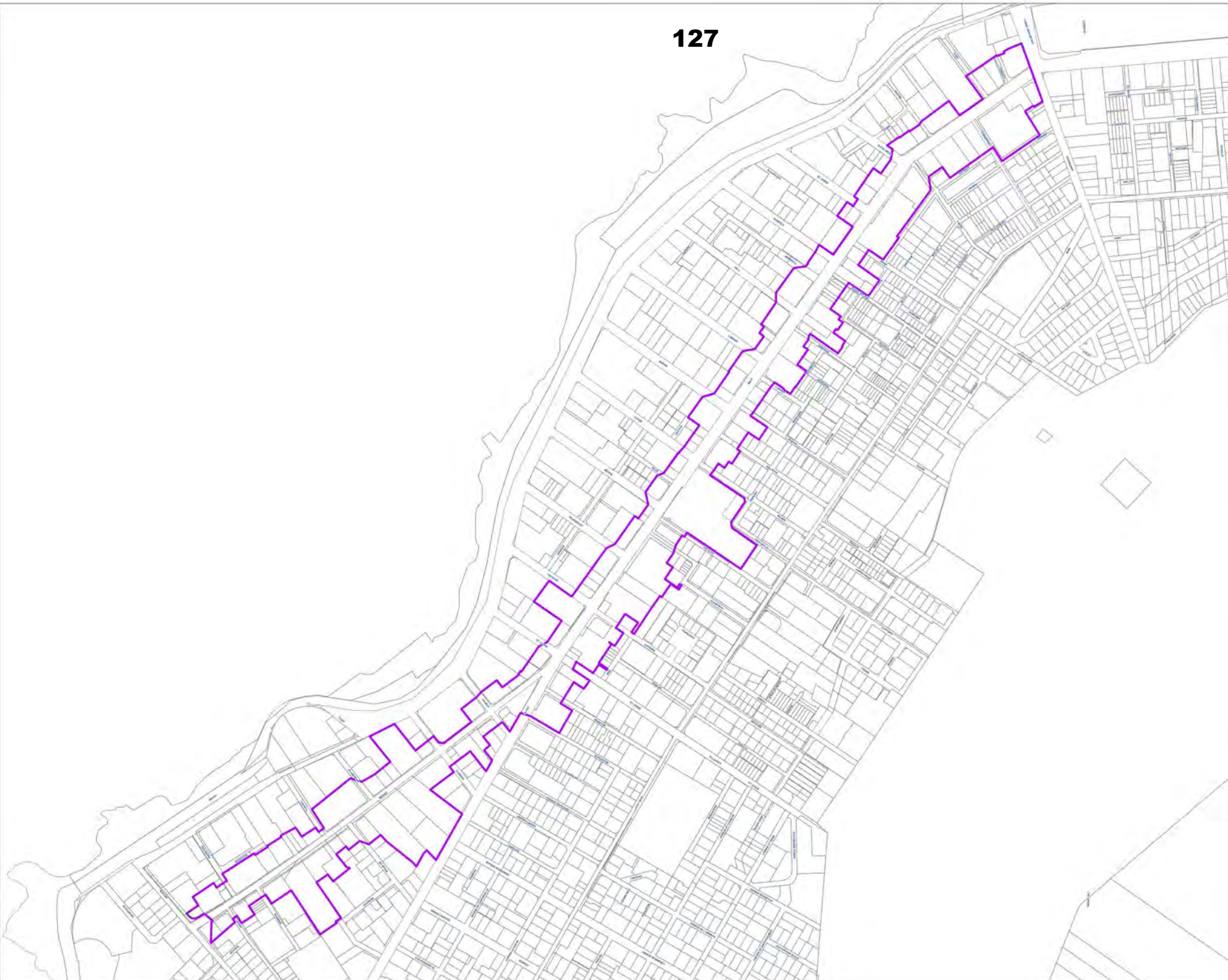

0 25 50 100 150 200  
Meters

1:2 250  
Transverse Mercator Projection,  
Central Meridian 19° East,  
WGS84 Ellipsoid using the  
Harlebeesthoek94 Datum

Please Note:  
- Every effort has been made to ensure the accuracy of information in this map at the time of publication.  
- The spatial data portrayed in this map is as current, accurate and complete as provided by the various line departments responsible for the maintenance of these datasets.  
- The City of Cape Town accepts no responsibility for, and will not be liable for, any errors or omissions contained herein.

**THIS MAP WAS COMPILED BY:**  
**CORPORATE GIS**  
Information & Knowledge  
Management  
Contact Information: Tel: +27 21 487 2711  
Fax: +27 21 487 2821  
[city.maps@capetown.gov.za](mailto:city.maps@capetown.gov.za)  
Date: 28th August 2025



Making progress possible. Together.

## SPCID Vision

The vision of the SPCID is to create a vibrant, safe, and welcoming urban environment that inspires confidence, fosters inclusive access, and attracts sustained investment and tourism, local and international, through excellence in public space management.

## SPCID Mission

Our mission is to provide enhanced and supplementary municipal services within the Sea Point City Improvement District, focusing on public safety, urban maintenance, environmental and social development, and strategic marketing. We aim to foster a thriving, inclusive, and well-managed district that promotes business confidence and contributes meaningfully to Cape Town's vision of being a world-class city.

## Strategic Objectives

The SPCID is committed to creating a safe, clean, and inclusive urban environment by delivering enhanced and supplementary services that support and elevate those provided by the City of Cape Town.

Our strategic objectives include:

- **Enhancing municipal services** through targeted interventions in public safety, urban maintenance, cleansing and environmental initiatives.
- **Implementing integrated programmes** that address public safety, cleaning, and social upliftment to improve quality of life for all users of the district.
- **Building collaborative partnerships** with key stakeholders, including SAPS, the local Community Police Forum, private security providers, ratepayer associations, neighbourhood watches, and residents, to ensure a coordinated and responsive approach in a mixed-use area that serves both business and residential communities.

## The SPCID's Core Values

Our Core Values are:

- **Commitment** – We are dedicated to serving our community with passion and purpose.
- **Accountability** – We take responsibility for our actions and deliver on our promises.
- **Reliability** – We provide consistent, dependable service that stakeholders can trust.
- **Integrity** – We act with honesty, fairness, and strong moral principles in all we do.

A key factor to improving and attracting investment and visitors to any area is to ensure a safe environment. Fear plays a major role, and the community are concerned about street safety and aggressive street children. A safe area attracts local residents and foreign tourists. Therefore, the SPCID endeavours to strengthen resources to create a safe environment and maintain confidence in the area, by investing in crime prevention strategies. These are monitored by submitting regular reports to the SPCID Board, and via the SPCID's annual report at the Annual General Meetings (AGM's), usage of social media as well as community media channel.

- **SAFETY FIRST:** Reducing fear and crime through proactive public safety strategies
- **COMMITMENT:** Delivering on our mandate with integrity
- **ACCOUNTABILITY:** Transparent operations and performance reporting
- **RELIABILITY:** Consistent service delivery
- **INCLUSIVITY:** Engaging all sectors of the community

**Consistency with Integrated Development Plan (IDP)**

The table below reflects how the SPCIDs supplementary services are consistent with the City’s IDP:

CID PROGRAMMES	PRIORITIES	OBJECTIVES	PROGRAMMES
Maintenance and Cleansing Environmental Development	Basic Services	<b>OBJ 4:</b> Well-managed and modernised infrastructure to support economic growth	4.5 Excellence in waste service delivery programme 4.6 Waste minimisation and recycling Programme 4.7 Promoting Cleanliness and addressing Illegal dumping Programme
Public Safety	Safety	<b>OBJ 5: Effective</b> law enforcement to make communities safer	5.1 Enhanced Policing Programme 5.2 Safety Technology Programme
Public Safety	Safety	<b>OBJ 6:</b> Strengthen partnerships for safer communities	6.1 Partnerships for Community Safety Programme 6.2 Holistic Crime Prevention programme
Maintenance and Cleansing Environmental Development	Transport	<b>OBJ 13:</b> Safe and quality roads for pedestrians, cyclists and vehicles	13.1 Road Safety and Maintenance programme
Social and Economic Development	Social Development	<b>OBJ 15:</b> A more spatially integrated and inclusive City	15.1 Spatial integration and transformation programme 15.2 Social Inclusion and Well-being Programme

## Service Delivery Mandate

- To ensure that the SPCID delivers on its mandate to the area, providing a safe and secure environment.
- That the SPCID provides adequate public safety and security measures within its area, providing a safe environment.
- Cleaning, greening and maintenance of the public spaces in the SPCID area, providing a clean and appealing area.
- To work closely with the relevant departments of the City of Cape Town (CCT) to monitor and address urban management issues.
- To work closely with all Law Enforcement Agencies and outsourced services.
- To scrutinise liquor applications.
- Daily monitoring of informal traders.
- To provide social interventions uplifting and assisting the vulnerable
- Grow investments and support future developments.
- Promote and market the SPCID area.
- SPCID Security Contract Manager on duty from 07h00-19h00.
- We have a Centralised Control Room with License Plate Recognition / Overview cameras monitoring on a 24/7 basis.
- Radio communication network.
- Ongoing technology upgrades.



## Improving Public Safety

The core priority is to maintain and provide enhanced and supplementary service to the City's Law Enforcement as well as SAPS in the area. The SPCID embarks on Joint Integrated Crime Prevention Operations with their partners and adds additional security personnel when the need arises especially during the road closure events and Festive Season. The members assist the public with directions especially during Festive Season. Ongoing training is provided.

- Public safety officers are deployed 24/7 for 365 days in the year.
- 12-foot patrolling Public Safety Officers Monday to Sunday on a 12-hour day shift wearing SPCID branded uniforms.
- 9-foot patrolling Public Safety Officers Monday to Sunday on a 12-hour night shift wearing SPCID branded uniforms.
- 24/7 control room managed by 3 controllers on a shift basis.
- 2 Public Safety Mobile Vehicles 24/7 branded with Sea Point CID and service provider logo's.
- 1 Public Safety Tactical Branded Vehicle branded with Sea Point CID and service provider logo's patrolling identified according to crime patterns.
- 1 SPCID Manager patrolling Monday to Friday, the within Sea Point CID area, on foot or in the security vehicles.
- Continue to work, ascertain and monitor crime trends together with the Law Enforcement Agencies.
- Adapt the security plan as a result in the shift of crime.
- Improve technology.
- The foot patrol personnel and mobile drivers carry body cams.
- Response time for complaints monitored.
- SPCID contract Security Manager works between the hours of 07h00 to 19h00.
- Electronic Occurrence System registering all incidents.
- The Licence Plate Recognition (LPR) network includes 28 LPR Camera's and 60 Overview Camera's, monitored on a 24/7 basis, in house by the SPCID control room, providing real time security support and monitoring services. We have budgeted to add additional cameras to the SPCID network, to eliminate blind spots as well as upgrade older LPR cameras.
- We use the LPR Camera's to monitor and capture vehicle registration numbers, detect different crime related incidents and automatically responds to alerts from the LPR user group.
- Liaise with City's Cyclops Closed-Circuit Television (CCTV) System.



- Respond to WhatsApp Line reporting incidents.
- Report nonfunctional streetlights as well as traffic lights out of order.
- Radio communication Network.
- 2 SPCID trailers used for promotional and “hot spot” areas.
- ATM Project by placing SPCID Public Safety Patroller outside problematic ATM venues especially during Festive Season when tourists become targets.
- Integrated operations.
- 2 Law Enforcement Officers from the City of Cape Town contracted by the SPCID entrusted to do the following:
  - Enforce By-Laws
  - Issue fines and Compliance Notices.
  - Make an arrest when needed.
  - Respond to camera alerts.
  - Counteract anti-social behaviours as well as aggressive begging.
- All officers including Law Enforcement wear branded jackets/bibs in line with their organisation.
- Ongoing training for Public Security Officers.
- Using LPR technology to effectively monitor, establish crime trends and prevent criminal activities as well as using the LPR video footage to track criminals and ensure effective arrests and prosecution of criminals.



Public Safety in line with objective 5 and 6 of the IDP in terms of a holistic crime prevention program. Existing property owners and businesses should be encouraged to improve existing security measures on their property.

The cost of the proposed improving public safety service during the five-year term is summarised in the table below.

<b>Description</b>	<b>Year 1</b>	<b>Year 2</b>	<b>Year 3</b>	<b>Year 4</b>	<b>Year 5</b>	<b>Total expenditure</b>
Law Enforcement	R 575,000	R 621,000	R 670,680	R 724,334	R 782,281	<b>R 3,373,295</b>
Public Safety	R 7,205,000	R 7,881,400	R 8,611,912	R 9,400,865	R 10,252,934	<b>R 43,352,111</b>
CCTV Monitoring	R 70,000	R 75,600	R 81,648	R 88,180	R 95,234	<b>R 410,662</b>
Capital items (CCTV)	R 150,000	R 162,000	R 174,960	R 188,957	R 204,074	<b>R 879,991</b>
Projects (festive season beach patrols)	R 150,000	R 162,000	R 174,960	R 170,000	R 183,600	<b>R 840,560</b>
<b>TOTAL</b>	<b>R 8,150,000</b>	<b>R 8,902,000</b>	<b>R 9,714,160</b>	<b>R 10,572,336</b>	<b>R 11,518,123</b>	<b>R 48,856,619</b>

**Maintenance and Cleansing**

Maintenance and Cleansing in line with objective 4 and 13 of the IDP in terms providing well-managed and modernised infrastructure to support economic growth as well as safe and quality roads for pedestrians, cyclists and vehicles.

The team comprises of a team of minimum of 3 members operating daily (which equates to 365 days per year) from Monday to Sunday from 07h30 to 16h30, wearing reflector vests with the Sea Point CID and service provider’s logo.

**Objectives:**

- Maintaining and cleaning of public areas.
- Work closely with the City's Waste Services Department.
- Provide a supplementary cleaning service in support of those provided by the City of Cape Town.
- Combat and removal of illegal dumping.
- Clean storm water drains and unblocking of any other municipal drains.
- Cigarette bin maintenance.
- Assist with cleaning after events.
- Identifying and reporting missing drain manhole covers.
- Tree trimming in conjunction with the City of Cape Town
- Pothole repairs and assisting with replacing missing drain covers.
- Monitoring bollard installations and repairs if knocked over or damaged.
- Monitor water meter repairs.
- Removal of rubble found on the road.
- Removal of illegal posters.
- Reporting of and removal of graffiti.
- Monitor and report illegal signage and posters
- Reporting of defects such as burst pipes, sewerage leaks etc.
- The SPCID will continue to purchase high quality cleaning material to remove grease and other stains from the sidewalks.
- Identify problems, required maintenance or damage to CCT infrastructure and report to relevant department including:
  - a. Street lighting
  - b. Water and Sanitation
  - c. Roads and Stormwater
  - d. Traffic signals and road markings
  - e. Public Open Spaces incl. Parks

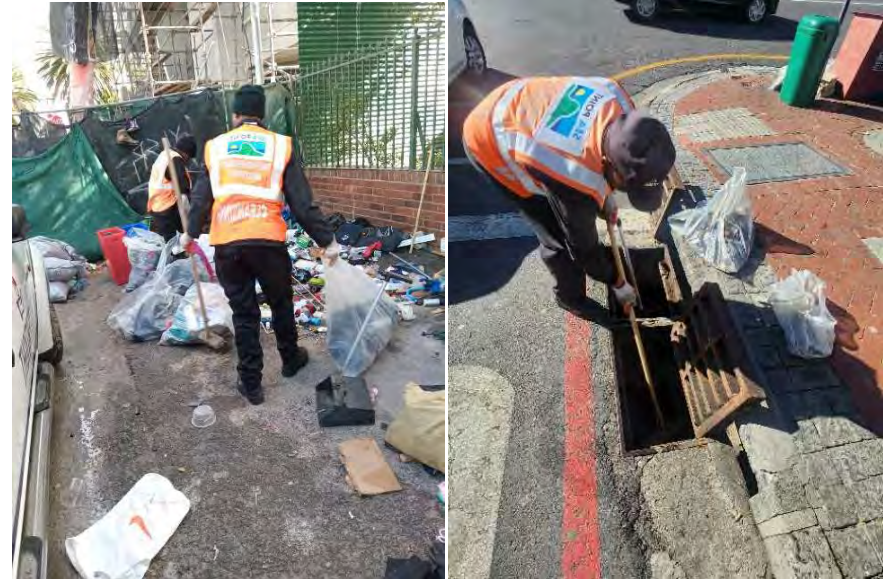

The cost of the proposed maintenance and cleansing service is summarised in the table below.

Description	Year 1	Year 2	Year 3	Year 4	Year 5	Total expenditure
Cleansing service	R 550,000	R 594,000	R 641,520	R 692,841	R 748,269	<b>R 3,226,630</b>
Urban Maintenance	R 15,000	R 16,200	R 17,496	R 18,896	R 20,408	<b>R88,000</b>
<b>TOTAL</b>	<b>R 565,000</b>	<b>R 610,200</b>	<b>R 659,016</b>	<b>R 711,737</b>	<b>R 768,677</b>	<b>R 3,314,630</b>

### Environmental Development

Environmental Development is in line with objective 4 of the IDP in terms of waste minimisation and recycling programme.

- Appoint an environmental development service provider, if required.
- Promote waste minimization and management thereof through awareness on waste, water, noise and air pollution.
- Implement a recycling programme.
- Due to a shortage of space recycle bins are not viable in our area, however, there is a recycling depot within the area which is utilised and well supported.
- Install and maintain street furniture
- Improve green urban environment
- Maintain the garden planted on the Queens Circle.
- The SPCID will maintain the plants in the 22 concrete pots purchased.
- Maintenance of the Tree Wells in the CID area.
- Using specialised and environmentally friendly chemicals to keep the pavements clean.

The cost of the proposed environmental development service is summarised in the table below.

Description	Year 1	Year 2	Year 3	Year 4	Year 5	Total expenditure
Environmental development	R 50,000	R 50,000	R 50,000	R 50,000	R 50,000	<b>R 250,000</b>
<b>TOTAL</b>	<b>R 50,000</b>	<b>R 50,000</b>	<b>R 50,000</b>	<b>R 50,000</b>	<b>R 50,000</b>	<b>R 250,000</b>

### Social and Economic Development

Social and Economic Development is in line with objective 15 of the IDP in terms providing transformation and Social Inclusion and Well-being Programmes.

- Homelessness remains an ongoing problem and due to socio-economic situation will only increase. Although this occurs throughout the Metropole we have seen a demand for services in this connection.
- The SPCID employs one Field Worker who works tirelessly by helping individuals overcome challenges and improve their well-being either by providing direct support and resources or working with other social NGO's and the City's social department.
- Assist with obtaining ID Documents.
- Refer homeless who have shown potential to stakeholders for employment.
- Assist with SASSA grants.
- The physical and mentally challenged are assisted. Law Enforcement assists the SPCID with admitting voluntary and involuntary admissions to Somerset Hospital for assessment.



- Attends to medical needs when necessary.
- Re-unification with family members.
- Work closely with the City of Cape Town’s Street People Unit, as well as the Provincial Department of Social Development.
- Work in conjunction with local social welfare and job creation organisations and develop the delivery of the supplementary services to improve the urban environment
- Integrated operations with various agencies.
- Monitor and review implementation of informal trading plans in support of economic development.



The cost of the proposed social and economic development service during the five-year term is summarised in the table below.

Description	Year 1	Year 2	Year 3	Year 4	Year 5	Total expenditure
Social and Economic Development	R 30,000	R 33,000	R 34,000	R 35,000	R 36,000	<b>R 168,000</b>
<b>TOTAL</b>	<b>R 30,000</b>	<b>R 33,000</b>	<b>R 34,000</b>	<b>R 35,000</b>	<b>R 36,000</b>	<b>R 168,000</b>

## Communication

The focus will be on communicating with the members, businesses and property owners within the SPCID and will attend to:

- Appoint communication service providers, at a monthly budget of R 5,000 per month to manage social media, website maintenance and implement other communication strategies
- Promote businesses in the area.
- Data base of all businesses in the area kept and continuously updated.
- Business updates - shop vacancies and new retail moving into the area.
- Closing of the street to promote businesses and create a vibrant atmosphere providing entertainment and allowing restaurants out onto the street for that period.
- Regular Facebook postings.
- Use of WhatsApp, Telegram and other social media.
- Newsletters reflecting the initiatives and successes of the Sea Point CID.
- Use of local media.
- Awareness projects by means of public education.
- Crime prevention Safety Awareness Brochure and other leaflets handed out on walks, roadblocks, hotels and bed & breakfast establishments.
- Highly visible vehicles fitted with added security light bars promoting the SPCID.
- A Sea Point CID branded tactical vehicle.
- Promoting the SPCID, where the security officers and contracted cleaners are clearly branded with SPCID logos so they can be visible on the street.
- Stickers with SPCID details distributed to all businesses within the area.



The cost of the proposed Communication service during the five-year term is summarised in the table below.

Description	Year 1	Year 2	Year 3	Year 4	Year 5	Total expenditure
Advertising	R 15,000	R 16,200	R 17,496	R 18,895	R 20,408	<b>R 87,999</b>
Communication	R 60,000	R 64,800	R69,984	R75,583	R 81,630	<b>R 351,997</b>
Marketing and promotions	R 45,000	R 48,600	R 52,488	R 56,687	R 61,222	<b>R 263,997</b>
<b>TOTAL</b>	<b>R 120,000</b>	<b>R 129,600</b>	<b>R 139,968</b>	<b>R 151,165</b>	<b>R 163,260</b>	<b>R 703,993</b>

**5-Year Budget for the SPCID**

The detailed 5-year budget for the implementation and operations of the SPCID is set out in Part C. It reflects the identified needs of the SPCID operations in as cost effective a manner as possible. Income in the form of additional rates will be derived from all properties in the area, and this attracts VAT.

**Financial Impact of the Sea Point CID**

The Expenditure Budget for each year of the Business Plan:

YEAR	TOTAL EXPENDITURE	REVENUE (Additional Rates)	REVENUE (Other: Accumulated Surplus & LPR income)	% INCREASE IN ADDITIONAL RATES REQUIREMENT
1	R 12,013,567	R 11,663,567	R 350,000	9.4 %
2	R 13,074,690	R 12,700,690	R 374,000	8.9 %
3	R 14,186,729	R 13,786,809	R 399,920	8.6 %

4	R 15,398,417	R 14,989,460	R 408,957	8.7 %
5	R 16,725,256	R 16,287,582	R 437,674	8.7 %

In line with the City’s CID By-law, the SPCID Management Body is required to prepare a proposed annual budget for each successive financial year by the date and in the format required by the Executive Director based on the specific needs of the area as set out in the Business Plan. The budget is funded by an additional property rate levied on the municipal valuation of all properties within the CID boundary.

The property rate is calculated by the City annually during the City’s budget process. The additional rate is expressed as a Rand-in-the-rand and is calculated by dividing the budget total with the total municipal valuation of properties in the CID. As a general rule, the anticipated increase in the additional rate will align with the projected budget increase.

However, the impact on individual property owners in the outer years of the CID term may vary. This is due to valuation fluctuations that can result from successful valuation objections, subdivisions, new developments, court amendments, or the implementation of a new General Valuation Roll or Supplementary Valuation Roll. Such changes may cause the CID budget to be spread over either an increased or reduced total municipal valuation base.

The CID By-law allows for differentiated additional rates between categories of rateable property and as such a residential and non-residential additional rate is applicable in the SPCID. Should property owners receive partial or full relief in respect of rates they would enjoy full exemption from payment of any SPCID additional property rates. It is, however, incumbent on the property owner to seek such relief from the City under the City’s Rates Rebates Policy.

The budget and additional rates` are approved by Council with the City’s budget and is applicable over a financial year, which starts on 1 July.

Individual contributions for residential and non-residential properties can be calculated as follows:

1. Municipal valuation x R 0.XXXXXXX = Annual contribution (VAT excl.) – Note: R 0.XXXXXXX represents the approved CID additional property rate.
2. Annual contribution (VAT excl.) ÷ 12 = Average monthly contribution (VAT excl.)
3. Average monthly contribution (VAT excl.) x 1.15 = Average monthly contribution (VAT incl.)

## **Proposed Management Structure**

The SPCID will continue to be governed by a Board of Directors, duly elected by the SPCID members. The Board of Directors consists of property owners within the SPCID boundaries. A political representative from City of Cape Town, appointed by the Executive Mayor, also attends Board meetings as an observer. The Board will oversee the Non-Profit Company (NPC), with the management of the daily operations assigned to the Chief Operations Officer within the framework of the approved SPCID Business plan.

Quarterly Board meetings will be held to allow Directors to review current operations and recommend corrective measures if required. The Board can appoint service providers and staff to manage the day-to-day operations of the SPCID. The current structure is:

- The Board of Directors
- Chief Operations Officer
- SPCID Manager
- Public Safety Manager
- Social Field Officer

The above appointed members do daily checks within the SPCID area and ensure that all strategic objectives are met and service requests are logged when necessary. Daily interactions with business owners.

An Annual General Meeting is held annually to review the performance of the SPCID and to confirm the mandate of the members. The Budget and Implementation Plan for the following year is presented and discussed for approval. This meeting provides the opportunity to elect new Directors to serve on the Board of the SPCID. Audited annual financial statements of the previous financial year are presented to show accountability, financial sustainability and performance. All of the above is subject to monitoring and oversight by various departments of the City of Cape Town (CCT). The CID Branch also advises, monitors, oversees and provides guidance on administrative, financial, operational and governance compliance.

## **Permissible Amendments to the Business Plan without Further Consent**

In the event that a determination is made to affect a material alteration to the geographical boundaries of the CID, such alteration shall be implemented in accordance with the formal process in Section 26 of the CID By-law. If an amendment to the geographical boundaries of a CID is deemed non-material and does not alter the terms of liability or the quantum of the additional rate levied, such amendment shall be undertaken in compliance with Section 25 of the City Improvement District By-law.

Where additional services are necessitated through collaboration with municipal departments, and such services are not expressly provided for in the motivation report but is deemed as enhanced and/or supplementary municipal services, the business plan may be amended without further

consent, provided that the amendment is non-material and the process prescribed under Section 25 of the City Improvement District By-law, 2023 is duly followed. For a material amendment relating to services, section 26 of the CID Policy will become applicable.

There are currently no further plans to investigate or explore significant changes to the strategy or operations of the SPCID and therefore none are noted here.

**List of all Rateable Properties within the CID as Annexure A**

A list of all the rateable properties within the SPCID is attached as Annexure A.

	<p><b>SEA POINT CITY IMPROVEMENT DISTRICT (SPCID)</b></p> <p><b>5 YEAR IMPLEMENTATION PLAN</b></p> <p>1st July 2026 to 30th June 2031</p>
---	---

MANAGEMENT AND OPERATIONS												
NO.	ACTION STEPS	KEY PERFORMANCE INDICATOR	FREQUENCY per year	DURATION IN WEEKS, MONTHS OR YEARS					RESPONSIBLE	REPORTING	COMMENTS	
				Y1	Y2	Y3	Y4	Y5				
1	Appointment of relevant service providers	Appointment of appropriately qualified service providers	Year 1	→						Manager and Board	Operational	Service providers to be appointed by means of a well documented fair, equitable, transparent and competitive process.  Review service provider appointment in last year of contract period by means of a well documented fair, equitable, transparent and competitive process.
2	Appointment of suitably qualified staff	Appointed suitably qualified staff	Year 1	→					→	Manager and Board	Operational	Well documented recruitment and selection process.  For contracted staff, review staff contracts in last year of contract period.
3	Appoint an auditor	IRBA registered auditor appointed	Year 1	→						Manager and Board	Operational	IRBA registered auditor appointed at the AGM.
4	Board meetings	Quarterly Board meetings.	Quarterly	4	4	4	4	4		Manager and Board	Annual Report	Quorum of directors present at every meeting. Feedback per portfolio. Keep minutes and file resolutions.
5	Monthly Progressive Income and Expenditure Report to CCT	Submit reports to the CID Branch by 15th	Monthly	12	12	12	12	12		Manager	Operational and Board	Refer to Finance Agreement. Submit reports to the CID Branch. Board to track budget implementation and institute corrective measures when required.
6	Audited Annual Financial Statements	Unqualified Audited Annual Financial Statements	Annually	1	1	1	1	1		Manager and Board	Board, Operational and Annual Report	Annual Financial Statements audited and signed by nominated Directors.
7	Submit Annual Financial Statements to City	Signed Annual Financial Statements submitted to City	Annually	1	1	1	1	1		Manager	Operational	Signed AFS submitted to the CID Branch by 31 August of each year.
8	Review arrears list	Report arrears to board	Quarterly	4	4	4	4	4		Manager	Operational	Board Members in arrears cannot participate in meetings and members in arrears cannot participate in AGMs.

NO.	ACTION STEPS	KEY PERFORMANCE INDICATOR	FREQUENCY per year	DURATION IN WEEKS, MONTHS OR YEARS					RESPONSIBLE	REPORTING	COMMENTS
				Y1	Y2	Y3	Y4	Y5			
9	Annual feedback to members at AGM	Host legally compliant AGM	Annually	1	1	1	1	1	Manager and Board	Board	Host successful AGM before 31 December.
10	Submit Annual Report and Annual Audited Financial Statements to Sub-council(s)	Submit AFS and annual report to Subcouncil within 3 months of AGM.	Annually	1	1	1	1	1	Manager and Board	Operational	Submit proof of submission to CID Branch.
11	CIPC Compliance • Annual Returns	Submit Annual Returns to CIPC within 30 business days of company registration date	Annually	1	1	1	1	1	Manager and Board	Operational	Submit proof of submission to CID Branch.
12	CIPC Compliance • Directors change • Auditors change • Company Secretary	Submit amendments to CIPC within 10 business days of the change	Ad-hoc	→	→	→	→	→	Manager and Board	Operational	Submit proof of submission to CID Branch.
13	Manage and monitor the service request process	Complete daily reports of service requests and monitor outstanding issues	Monthly	12	12	12	12	12	Manager and Board	Operational	Follow up with sub-council in respect of outstanding service requests
14	Participate in the review / development of the City's Integrated Development Plan	Annual submissions to Subcouncil Manager	Annually	1	1	1	1	1	Manager and Board	Operational	October to February of every year.
15	Participate in the City's Capital and Operating Budgets process	Annual submissions to Subcouncil Manager.	Annually	1	1	1	1	1	Manager and Board	Operational	By September of each year.
16	Maintain NPC membership	Up to date NPC membership register	Ad-hoc	→	→	→	→	→	Manager and Board	Operational	Maintain up to date membership list on website.
17	Submit an extension of term application	Submit a comprehensive extension of term application for approval by the members and the CCT Council.	In year 5					1	Manager and Board	Operational	Prepare a new business plan in the last year of term.
18	Annual Tax Compliance Status	Within one month after expiry date.	Annually	1	1	1	1	1	Manager and Board	Operational	Upload Tax Compliance Status via the eServices portal.
19	Adjustment Budget	Board approved adjustment budget	Annually	1	1	1	1	1	Manager and Board	Operational	Submit Board minutes and approved adjustment budget to the CCT by end of March.
20	First Board meeting post AGM	Allocate portfolios, elect Chairperson, sign Declaration of Interest, complete POPIA declaration	Annually	1	1	1	1	1	Manager and Board	Operational	All new directors to receive relevant documents.
21	Register with the Information Regulator of South Africa	Compliance with Information Regulator of South Africa	Year 1	→					Manager and Board	Operational	

NO.	ACTION STEPS	KEY PERFORMANCE INDICATOR	FREQUENCY per year	DURATION IN WEEKS, MONTHS OR YEARS					RESPONSIBLE	REPORTING	COMMENTS
				Y1	Y2	Y3	Y4	Y5			
22	VAT reconciliation and tax returns	Bi-monthly VAT returns and annual tax returns submitted to SARS on time	Bi-monthly	6	6	6	6	6	Manager and Board	Operational	
23	At least 90% of the approved budget is spent on each line item relating to the capital budget	Total capital expenditure as a percentage of total capital budget	Year 1- Year 5	→	→	→	→	→	Manager and Board	Annual Report	Total spend for each capital line item must exceed 90%
24	At least 90% of the approved budget is spent on each line item relating to the core services budget	Total core services (public safety, cleaning and maintenance, environmental and social development) expenditure as a percentage of total core services budget	Year 1- Year 5	→	→	→	→	→	Manager and Board	Annual Report	Total spend for each core services line item must exceed 90%
25	At least 90% of the approved budget is spent on each line item relating to the project budget	Total project expenditure as a percentage of total project budget	Year 1- Year 5	→	→	→	→	→	Manager and Board	Annual Report	Total spend for each project line item must exceed 90%

PUBLIC SAFETY											
NO.	ACTION STEPS	KEY PERFORMANCE INDICATOR	FREQUENCY per year	DURATION IN WEEKS, MONTHS OR YEARS					RESPONSIBLE	REPORTING	COMMENTS
				Y1	Y2	Y3	Y4	Y5			
1	Develop a Public Safety strategy and management plan	Up to date Public Safety Management and Strategy Plan	Year 1	→					Board, Manager and Service Provider	Annual Report	This is done comprehensively at the beginning of a new term and then modified continuously in conjunction with the SAPS, Local Authority and existing Public Safety service provider using their experience as well as available crime statistics
2	Appoint a Public Safety service provider(s)	Contracted PSIRA registered public safety service provider	Year 1	→					Board	Board	The Public Safety service provider could include Public Safety Patrols, Control Room services and CCTV Monitoring through a fair, equitable, transparent and competitive process
3	Review and approve the Public Safety strategy and management plan	Approved Public Safety strategy and management plan	Annual	→					Board and Manager	Annual Report	Clear deliverables and defined performance indicators to guide safety services by the appointed service provider and evaluate levels of service provided.

NO.	ACTION STEPS	KEY PERFORMANCE INDICATOR	FREQUENCY per year	DURATION IN WEEKS, MONTHS OR YEARS					RESPONSIBLE	REPORTING	COMMENTS
				Y1	Y2	Y3	Y4	Y5			
4	Record Public Safety Incidents	Up to date public safety incident records	Ad-hoc	→	→	→	→	→	Manager and Service Provider	Board and Annual Report where applicable	Indicative records to be included in Annual Report
5	CID participation in joint operations	Participated in joint operations	Ad-hoc	1	1	1	1	1	Manager and Service Provider	Annual Report where applicable	Participation in joint operations dependent on the public safety needs of the area
6	Deploy Public Safety resources accordingly and effectively on visible patrols. Public Safety personnel and patrol vehicles to be easily identifiable	Effective Public Safety patrols	Daily	→	→	→	→	→	Manager and Service Provider	Operational	Utilise the "eyes and ears" of all Public Safety and gardening/street cleaning staff, as well as own staff, to identify any breaches
7	Participate in local safety forums	Attend local safety forums	Quarterly	4	4	4	4	4	Manager and Service Provider	Operational	Participate in existing Neighbourhood Watch, Community Police Forum, other CIDs and SAPS meetings
8	Application to be submitted to secure Law Enforcement Officer	Application submitted to the CCT	Annually	1	1	1	1	1	Manager	Operational	Contact Law Enforcement Department by February of every year. Contract concluded by April of every year
9	Deploy Law Enforcement Officer/s in support of the Public Safety strategy and management plan	Law Enforcement Officers deployed in CID	Daily	→	→	→	→	→	Manager and City of Cape Town	Operational	
10	Plan deployment of CCTV cameras	CCTV Camera deployment included in Public Safety strategy and management plan	Ongoing	→	→	→	→	→	Board, Manager and Service Provider	Board and Operational	
11	Register CCTV Cameras with the CCT	Cameras registered with the CCT	Ongoing	→	→	→	→	→	Manager	Operational	
12	Monitor CCTV Cameras	Monitoring of CCTV Cameras by appropriately qualified service providers.	Daily	→	→	→	→	→	Manager	Operational	Service providers to be reappointed or new providers to be appointed in last year of contract period by means of a competitive process. Well Documented.

MAINTENANCE AND CLEANSING											
NO.	ACTION STEPS	KEY PERFORMANCE INDICATOR	FREQUENCY per year	DURATION IN WEEKS, MONTHS OR YEARS					RESPONSIBLE	REPORTING	COMMENTS
				Y1	Y2	Y3	Y4	Y5			
1	Develop a maintenance and cleansing strategy and management plan	Up to date maintenance and cleansing strategy and management Plan	Year 1	→					Board, Manager and Service Provider	Annual Report	This is done comprehensively at the beginning of term and then modified continuously in conjunction with the service provider using their experience as well as available statistics

NO.	ACTION STEPS	KEY PERFORMANCE INDICATOR	FREQUENCY per year	DURATION IN WEEKS, MONTHS OR YEARS					RESPONSIBLE	REPORTING	COMMENTS
				Y1	Y2	Y3	Y4	Y5			
2	Appoint a maintenance and cleansing service provider(s)	Contracted service provider(s)	Year 1	→					Board	Board	Appoint a maintenance and cleansing service provider(s) through a fair, equitable, transparent and competitive process
3	Review and approve the maintenance and cleansing management plan	Approved maintenance and cleansing strategy and management plan	Annual	1	1	1	1	1	Board and Manager	Annual Report	Clear deliverables and defined performance indicators to guide maintenance and cleansing services by the appointed service provider and evaluate levels of service provided.
4	Evaluate and review the provision of public litter bins	Sufficient public litter bins	Ongoing	→	→	→	→	→	Manager	Operational	Identify hotspot areas of littering to provide public litter bins and log a CCT service request
5	Cleaning of streets and sidewalks supplementary to those provided by the CCT	Clean streets and sidewalks in partnership with the CCT	Daily	→	→	→	→	→	Manager	Operational	Identify hotspot areas of littering to provide additional street cleaning and log a CCT service request
6	Health and safety issues reported to the CCT	Logged CCT service request resolved	Ad-hoc	→	→	→	→	→	Manager	Operational	Follow up with sub-council in respect of outstanding CCT service requests
7	Combat Illegal dumping	Logged CCT service request resolved	Ongoing	→	→	→	→	→	Manager	Operational	Follow up with relevant department in respect of outstanding CCT service requests
8	Removal of illegal posters	Urban infrastructure free from illegal posters	Ongoing	→	→	→	→	→	Manager	Operational	Monitor the removal of illegal posters by the CCT and where relevant log a CCT service request
9	Removal of graffiti	Urban infrastructure free of graffiti	Ongoing	→	→	→	→	→	Manager	Operational	Monitor the removal of graffiti by the CCT and where relevant log a CCT service request
10	Record maintenance and cleansing activities	Up to date maintenance and cleansing records	Ongoing	→	→	→	→	→	Manager and Service Provider	Board and Annual Report where applicable	Indicative records to be included in Annual Report
11	Identify problems, requiring minor maintenance to CCT infrastructure and perform relevant maintenance on: a. Water and Sanitation infrastructure b. Roads and Stormwater infrastructure c. Road markings d. Grass cutting in Public Open Spaces incl. Parks e. Street furniture	Completed minor maintenance to CCT infrastructure	Ongoing	→	→	→	→	→	Manager and Service Provider	Operational, Board and Annual Report	Engage with relevant department before undertaking maintenance

NO.	ACTION STEPS	KEY PERFORMANCE INDICATOR	FREQUENCY per year	DURATION IN WEEKS, MONTHS OR YEARS					RESPONSIBLE	REPORTING	COMMENTS
				Y1	Y2	Y3	Y4	Y5			
12	Identify problems, required maintenance or damage to CCT infrastructure and report to relevant department including: a. Street lighting b. Water and Sanitation c. Roads and Stormwater d. Traffic signals and road markings e. Public Open Spaces incl. Parks	Report findings to the relevant CCT department and log CCT service request	Ongoing	→	→	→	→	→	Manager	Operational, Board and Annual Report	Follow up with sub-council in respect of outstanding CCT service requests

ENVIRONMENTAL DEVELOPMENT											
NO.	ACTION STEPS	KEY PERFORMANCE INDICATOR	FREQUENCY per year	DURATION IN WEEKS, MONTHS OR YEARS					RESPONSIBLE	REPORTING	COMMENTS
				Y1	Y2	Y3	Y4	Y5			
1	Develop an environmental development strategy and management plan	Up to date environmental development strategy and management Plan	Year 1	→					Board, Manager and Service Provider	Annual Report	This is done comprehensively at the beginning of term and then modified continuously in conjunction with the service provider using their experience as well as available statistics
2	Appoint an environmental development service provider(s)	Contracted service provider(s)	Year 1	→					Board	Board	Appoint an environmental development service provider(s) through a fair, equitable, transparent and competitive process. This could be an existing service provider.
3	Review and approve the environmental development management plan	Approved environmental development strategy and management plan	Annual	1	1	1	1	1	Board and Manager	Annual Report	Clear deliverables and defined performance indicators to guide environmental development services by the appointed or existing service provider and evaluate levels of service provided.
4	Promote waste minimization and management thereof through awareness on waste, water, noise and air pollution	Quarterly awareness campaign through newsletters or website to business and property owners.	Quarterly	4	4	4	4	4	Manager and Service Provider	Board	Partner with CCT Urban Waste Management Law Enforcement
5	Implement a Recycling programme	Recyclable waste collected	Ongoing	→	→	→	→	→	Manager and Service Provider	Board and Annual Report	By service provider or cleaning staff.
6	Install public recycling bins	Public recycling bins installed	Ad-hoc	→	→	→	→	→	Manager and Service Provider	Board and Annual Report	Due to a shortage of space recycle bins are not viable in our area, however, there is a recycling depot within the area which is utilised and well supported.

NO.	ACTION STEPS	KEY PERFORMANCE INDICATOR	FREQUENCY per year	DURATION IN WEEKS, MONTHS OR YEARS					RESPONSIBLE	REPORTING	COMMENTS
				Y1	Y2	Y3	Y4	Y5			
7	Implement and maintain landscaping projects	Landscaping projects implemented and maintained	Ongoing	→	→	→	→	→	Manager and Service Provider	Board and Operational	
8	Install and maintain street furniture	Street furniture maintained	Ongoing	→	→	→	→	→	Manager and Service Provider	Board and Operational	
9	Monitor and report illegal signage and posters	Report findings to the relevant CCT department and log CCT service request	Ongoing	→	→	→	→	→	Manager and Service Provider	Board, Operational and Annual Report where applicable	
10	Improve green urban environment	Green urban environment	Ongoing	→	→	→	→	→	Manager and Service Provider	Board and Operational	Tree planting, maintaining of tree wells, road verges, replanting and maintaining of flower pots etc.

SOCIAL AND ECONOMIC DEVELOPMENT											
NO.	ACTION STEPS	KEY PERFORMANCE INDICATOR	FREQUENCY per year	DURATION IN WEEKS, MONTHS OR YEARS					RESPONSIBLE	REPORTING	COMMENTS
				Y1	Y2	Y3	Y4	Y5			
1	Develop a social and economic development strategy and management plan	Up to date social and economic development strategy and management Plan	Year 1	→					Board, Manager and Service Provider	Annual Report	This is done comprehensively at the beginning of term and then modified continuously in conjunction with the service provider using their experience as well as available statistics
2	Appoint a social development service provider(s)	Contracted service provider(s)	Year 1	→					Board	Board	Appoint a social development service provider(s) through a fair, equitable, transparent and competitive process. This could be an existing service provider.
3	Review and approve the social and economic development management plan	Approved social and economic development strategy and management plan	Annual	1	1	1	1	1	Board and Manager	Annual Report	Clear deliverables and defined performance indicators to guide social and economic development services by the appointed or existing service provider and evaluate levels of service provided.
4	Monitor and review implementation of informal trading plans in support of economic development	Managed informal trading	Ongoing	→	→	→	→	→	Manager and Service Provider	Board, Operational and Annual Report where applicable	
5	Promote Social Development awareness	Quarterly awareness campaign through newsletters or website	Quarterly	4	4	4	4	4	Manager and Service Provider	Board	Partner with CCT Social Development & Early Childhood Development Directorate and social welfare organisations

NO.	ACTION STEPS	KEY PERFORMANCE INDICATOR	FREQUENCY per year	DURATION IN WEEKS, MONTHS OR YEARS					RESPONSIBLE	REPORTING	COMMENTS
				Y1	Y2	Y3	Y4	Y5			
6	Work in conjunction with local social welfare and job creation organisations and develop the delivery of the supplementary services to improve the urban environment	Job creation through social intervention	Ongoing	→	→	→	→	→	Manager and social welfare organisations	Annual Report	Partner with CCT Social Development and social welfare organisations
7	Provide social services	Social service to recipients	Ongoing	→	→	→	→	→	Manager and Social Worker	Board and Annual Report	

COMMUNICATION											
NO.	ACTION STEPS	KEY PERFORMANCE INDICATOR	FREQUENCY per year	DURATION IN WEEKS, MONTHS OR YEARS					RESPONSIBLE	REPORTING	COMMENTS
				Y1	Y2	Y3	Y4	Y5			
1	Develop a communication strategy and management plan	Up to date communication strategy and management Plan	Year 1	→					Board, Manager and Service Provider	Annual Report	This is done comprehensively at the beginning of term and then modified continuously in conjunction with the service provider using their experience as well as available statistics
2	Appoint a communication service provider(s)	Contracted service provider(s)	Year 1	→					Board	Board	Appoint a communication service provider(s) through a fair, equitable, transparent and competitive process. This could be an existing service provider.
3	Review and approve the communication management plan	Approved communication strategy and management plan	Annual	1	1	1	1	1	Board and Manager	Annual Report	Clear deliverables and defined performance indicators to guide communication services by the appointed or existing service provider and evaluate levels of service provided.
4	Maintain Website	Up to date website	Ad-hoc	→	→	→	→	→	Manager	Board	In terms of CCT CID Policy requirements
5	Newsletters / Newsflashes / Public Leaflet Distribution	Communication distributed	Quarterly	4	4	4	4	4	Manager	Operational and Annual Report	Including use of social media platforms
6	Regular interaction with property and business owners	Feedback on interactions	Ongoing	→	→	→	→	→	Manager	Operational	
7	Public Interaction Operations	Regular interactions	Ongoing	→	→	→	→	→	Manager	Operational	Regular interactions



# SEA POINT CITY IMPROVEMENT DISTRICT (SPCID)

## 5-YEAR TERM BUDGET

1 July 2026 to 30 June 2031

	2026/27		2027/28		2028/29		2029/30		2030/31	
	R		R		R		R		R	
<b>INCOME</b>										
Income from Additional Rates	-11 663 567	97.1%	-12 700 690	97.1%	-13 786 809	97.2%	-14 989 460	97.3%	-16 287 582	97.4%
Other Income: LPR	-10 000	0.1%	-10 000	0.1%	-10 000	0.1%	-10 000	0.1%	-10 000	0.1%
Other: Accumulated Surplus	-340 000	2.8%	-364 000	2.8%	-389 920	2.7%	-398 957	2.6%	-427 674	2.6%
<b>TOTAL INCOME</b>	<b>-12 013 567</b>	<b>100.0%</b>	<b>-13 074 690</b>	<b>100.0%</b>	<b>-14 186 729</b>	<b>100.0%</b>	<b>-15 398 417</b>	<b>100.0%</b>	<b>-16 725 256</b>	<b>100.0%</b>
<b>EXPENDITURE</b>										
<b>Employee Related</b>	<b>2 000 000</b>	<b>16.6%</b>	<b>2 156 800</b>	<b>17.3%</b>	<b>2 327 071</b>	<b>17.4%</b>	<b>2 509 036</b>	<b>17.4%</b>	<b>2 706 558</b>	<b>17.4%</b>
Salaries and Wages	1 500 000		1 620 000		1 749 600		1 889 568		2 040 733	
PAYE, UIF & SDL	460 000		496 800		536 544		579 468		625 825	
COIDA	40 000		40 000		40 000		40 000		40 000	
<b>Core Business</b>	<b>8 495 000</b>	<b>69.5%</b>	<b>9 271 200</b>	<b>69.9%</b>	<b>10 107 256</b>	<b>70.2%</b>	<b>11 010 116</b>	<b>70.3%</b>	<b>11 985 126</b>	<b>70.4%</b>
Cleansing services	550 000		594 000		641 520		692 841		748 269	
Environmental upgrading	50 000		50 000		50 000		50 000		50 000	
Law Enforcement Officers	575 000		621 000		670 680		724 334		782 281	
Public Safety	7 205 000		7 881 400		8 611 912		9 400 865		10 252 934	
Public Safety - CCTV monitoring	70 000		75 600		81 648		88 180		95 234	
Social upliftment	30 000		33 000		34 000		35 000		36 000	
Urban Maintenance	15 000		16 200		17 496		18 896		20 408	
<b>Depreciation</b>	<b>150 000</b>	<b>1.7%</b>	<b>170 000</b>	<b>1.4%</b>	<b>160 000</b>	<b>1.2%</b>	<b>180 000</b>	<b>1.2%</b>	<b>200 000</b>	<b>1.3%</b>
<b>Repairs &amp; Maintenance</b>	<b>14 000</b>	<b>0.1%</b>	<b>14 000</b>	<b>0.1%</b>	<b>14 000</b>	<b>0.1%</b>	<b>14 000</b>	<b>0.1%</b>	<b>14 000</b>	<b>0.1%</b>
<b>General Expenditure</b>	<b>664 360</b>	<b>5.6%</b>	<b>717 369</b>	<b>5.7%</b>	<b>774 578</b>	<b>5.7%</b>	<b>836 324</b>	<b>5.7%</b>	<b>902 971</b>	<b>5.7%</b>
Accounting and taxation fees	99 360		107 309		115 893		125 164		135 178	
Advertising costs	15 000		16 200		17 496		18 895		20 408	
Auditor's remuneration	40 000		43 200		46 656		50 388		54 420	
Bank charges	20 000		21 600		23 328		25 194		27 210	
Catering & Food	30 000		32 400		34 992		37 791		40 814	
Communication	60 000		64 800		69 984		75 583		81 630	
Computer expenses	15 000		16 200		17 497		18 896		20 407	
Donations	8 000		8 500		9 000		9 500		10 000	
Insurance	28 500		30 780		33 242		35 902		38 774	
Marketing and promotions	45 000		48 600		52 488		56 687		61 222	
Meeting expenses	30 000		32 400		34 992		37 791		40 814	
Office cleaning costs	6 000		6 480		6 998		7 558		8 163	
Office rental	12 000		12 960		13 997		15 119		16 326	
Postage & courier	500		540		583		630		680	
Printing / stationery / photographic	40 000		43 200		46 656		50 388		54 420	
Rates & Service Accounts (only CCT)	105 000		113 400		122 472		132 270		142 851	
Refreshments and Teas	40 000		43 200		46 656		50 388		54 420	
Secretarial duties	10 000		10 800		11 664		12 597		13 605	
Telecommunication	60 000		64 800		69 984		75 583		81 629	



<b>LIST OF RATEBLE PROPERTIES WITHIN THE SEA POINT CID</b>						
<b>Category</b>	<b>St No.</b>	<b>Street</b>	<b>Suburb</b>	<b>Unit No</b>	<b>LIS Key</b>	<b>ERF No</b>
NON-RESIDENTIAL	339A	ALBANY ROAD	SEA POINT		116068	505
RESIDENTIAL	339A	ALBANY ROAD	SEA POINT		116068	505
NON-RESIDENTIAL	21	ARTHURS ROAD	SEA POINT		116332	959
NON-RESIDENTIAL	23	ARTHURS ROAD	SEA POINT	1	986919	1767
NON-RESIDENTIAL	23	ARTHURS ROAD	SEA POINT	2	986919	1767
NON-RESIDENTIAL	23	ARTHURS ROAD	SEA POINT	3	986919	1767
NON-RESIDENTIAL	23	ARTHURS ROAD	SEA POINT	4	986919	1767
NON-RESIDENTIAL	23	ARTHURS ROAD	SEA POINT	5	986919	1767
RESIDENTIAL	23	ARTHURS ROAD	SEA POINT	6	986919	1767
NON-RESIDENTIAL	23	ARTHURS ROAD	SEA POINT	7	986919	1767
NON-RESIDENTIAL	23	ARTHURS ROAD	SEA POINT	8	986919	1767
NON-RESIDENTIAL	23	ARTHURS ROAD	SEA POINT	9	986919	1767
NON-RESIDENTIAL	23	ARTHURS ROAD	SEA POINT	10	986919	1767
NON-RESIDENTIAL	23	ARTHURS ROAD	SEA POINT	11	986919	1767
NON-RESIDENTIAL	23	ARTHURS ROAD	SEA POINT	12	986919	1767
RESIDENTIAL	23	ARTHURS ROAD	SEA POINT	101	986919	1767
RESIDENTIAL	23	ARTHURS ROAD	SEA POINT	102	986919	1767
RESIDENTIAL	23	ARTHURS ROAD	SEA POINT	103	986919	1767
RESIDENTIAL	23	ARTHURS ROAD	SEA POINT	104	986919	1767
RESIDENTIAL	23	ARTHURS ROAD	SEA POINT	105	986919	1767
RESIDENTIAL	23	ARTHURS ROAD	SEA POINT	106	986919	1767
RESIDENTIAL	23	ARTHURS ROAD	SEA POINT	107	986919	1767
RESIDENTIAL	23	ARTHURS ROAD	SEA POINT	108	986919	1767
RESIDENTIAL	23	ARTHURS ROAD	SEA POINT	109	986919	1767
RESIDENTIAL	23	ARTHURS ROAD	SEA POINT	110	986919	1767
RESIDENTIAL	23	ARTHURS ROAD	SEA POINT	111	986919	1767
RESIDENTIAL	23	ARTHURS ROAD	SEA POINT	112	986919	1767
RESIDENTIAL	23	ARTHURS ROAD	SEA POINT	113	986919	1767
RESIDENTIAL	23	ARTHURS ROAD	SEA POINT	114	986919	1767
RESIDENTIAL	23	ARTHURS ROAD	SEA POINT	115	986919	1767
RESIDENTIAL	23	ARTHURS ROAD	SEA POINT	116	986919	1767
RESIDENTIAL	23	ARTHURS ROAD	SEA POINT	117	986919	1767
RESIDENTIAL	23	ARTHURS ROAD	SEA POINT	118	986919	1767
RESIDENTIAL	23	ARTHURS ROAD	SEA POINT	119	986919	1767

155

Category	St No.	Street	Suburb	Unit No	LIS Key	ERF No
RESIDENTIAL	23	ARTHURS ROAD	SEA POINT	120	986919	1767
RESIDENTIAL	23	ARTHURS ROAD	SEA POINT	201	986919	1767
RESIDENTIAL	23	ARTHURS ROAD	SEA POINT	202	986919	1767
RESIDENTIAL	23	ARTHURS ROAD	SEA POINT	203	986919	1767
RESIDENTIAL	23	ARTHURS ROAD	SEA POINT	204	986919	1767
RESIDENTIAL	23	ARTHURS ROAD	SEA POINT	205	986919	1767
RESIDENTIAL	23	ARTHURS ROAD	SEA POINT	206	986919	1767
RESIDENTIAL	23	ARTHURS ROAD	SEA POINT	207	986919	1767
RESIDENTIAL	23	ARTHURS ROAD	SEA POINT	208	986919	1767
RESIDENTIAL	23	ARTHURS ROAD	SEA POINT	209	986919	1767
RESIDENTIAL	23	ARTHURS ROAD	SEA POINT	210	986919	1767
RESIDENTIAL	23	ARTHURS ROAD	SEA POINT	211	986919	1767
RESIDENTIAL	23	ARTHURS ROAD	SEA POINT	212	986919	1767
RESIDENTIAL	23	ARTHURS ROAD	SEA POINT	213	986919	1767
RESIDENTIAL	23	ARTHURS ROAD	SEA POINT	214	986919	1767
RESIDENTIAL	23	ARTHURS ROAD	SEA POINT	215	986919	1767
RESIDENTIAL	23	ARTHURS ROAD	SEA POINT	216	986919	1767
RESIDENTIAL	23	ARTHURS ROAD	SEA POINT	217	986919	1767
RESIDENTIAL	23	ARTHURS ROAD	SEA POINT	301	986919	1767
RESIDENTIAL	23	ARTHURS ROAD	SEA POINT	302	986919	1767
RESIDENTIAL	23	ARTHURS ROAD	SEA POINT	303	986919	1767
RESIDENTIAL	23	ARTHURS ROAD	SEA POINT	304	986919	1767
RESIDENTIAL	23	ARTHURS ROAD	SEA POINT	305	986919	1767
RESIDENTIAL	23	ARTHURS ROAD	SEA POINT	306	986919	1767
RESIDENTIAL	23	ARTHURS ROAD	SEA POINT	307	986919	1767
RESIDENTIAL	23	ARTHURS ROAD	SEA POINT	308	986919	1767
RESIDENTIAL	23	ARTHURS ROAD	SEA POINT	309	986919	1767
RESIDENTIAL	23	ARTHURS ROAD	SEA POINT	310	986919	1767
RESIDENTIAL	23	ARTHURS ROAD	SEA POINT	311	986919	1767
RESIDENTIAL	23	ARTHURS ROAD	SEA POINT	312	986919	1767
RESIDENTIAL	23	ARTHURS ROAD	SEA POINT	313	986919	1767
RESIDENTIAL	23	ARTHURS ROAD	SEA POINT	314	986919	1767
RESIDENTIAL	23	ARTHURS ROAD	SEA POINT	315	986919	1767
RESIDENTIAL	23	ARTHURS ROAD	SEA POINT	316	986919	1767
RESIDENTIAL	23	ARTHURS ROAD	SEA POINT	317	986919	1767
RESIDENTIAL	23	ARTHURS ROAD	SEA POINT	401	986919	1767

156

Category	St No.	Street	Suburb	Unit No	LIS Key	ERF No
RESIDENTIAL	23	ARTHURS ROAD	SEA POINT	402	986919	1767
RESIDENTIAL	23	ARTHURS ROAD	SEA POINT	403	986919	1767
RESIDENTIAL	23	ARTHURS ROAD	SEA POINT	404	986919	1767
RESIDENTIAL	23	ARTHURS ROAD	SEA POINT	405	986919	1767
RESIDENTIAL	23	ARTHURS ROAD	SEA POINT	406	986919	1767
RESIDENTIAL	23	ARTHURS ROAD	SEA POINT	407	986919	1767
RESIDENTIAL	23	ARTHURS ROAD	SEA POINT	408	986919	1767
RESIDENTIAL	23	ARTHURS ROAD	SEA POINT	409	986919	1767
RESIDENTIAL	23	ARTHURS ROAD	SEA POINT	410	986919	1767
RESIDENTIAL	23	ARTHURS ROAD	SEA POINT	411	986919	1767
RESIDENTIAL	23	ARTHURS ROAD	SEA POINT	412	986919	1767
RESIDENTIAL	23	ARTHURS ROAD	SEA POINT	413	986919	1767
RESIDENTIAL	23	ARTHURS ROAD	SEA POINT	414	986919	1767
RESIDENTIAL	23	ARTHURS ROAD	SEA POINT	415	986919	1767
RESIDENTIAL	23	ARTHURS ROAD	SEA POINT	416	986919	1767
RESIDENTIAL	23	ARTHURS ROAD	SEA POINT	417	986919	1767
RESIDENTIAL	23	ARTHURS ROAD	SEA POINT	501	986919	1767
RESIDENTIAL	23	ARTHURS ROAD	SEA POINT	502	986919	1767
RESIDENTIAL	23	ARTHURS ROAD	SEA POINT	503	986919	1767
RESIDENTIAL	23	ARTHURS ROAD	SEA POINT	504	986919	1767
RESIDENTIAL	23	ARTHURS ROAD	SEA POINT	505	986919	1767
RESIDENTIAL	23	ARTHURS ROAD	SEA POINT	506	986919	1767
RESIDENTIAL	23	ARTHURS ROAD	SEA POINT	507	986919	1767
RESIDENTIAL	23	ARTHURS ROAD	SEA POINT	508	986919	1767
RESIDENTIAL	23	ARTHURS ROAD	SEA POINT	509	986919	1767
RESIDENTIAL	23	ARTHURS ROAD	SEA POINT	510	986919	1767
RESIDENTIAL	23	ARTHURS ROAD	SEA POINT	511	986919	1767
RESIDENTIAL	23	ARTHURS ROAD	SEA POINT	512	986919	1767
RESIDENTIAL	23	ARTHURS ROAD	SEA POINT	513	986919	1767
RESIDENTIAL	23	ARTHURS ROAD	SEA POINT	514	986919	1767
RESIDENTIAL	23	ARTHURS ROAD	SEA POINT	515	986919	1767
RESIDENTIAL	23	ARTHURS ROAD	SEA POINT	516	986919	1767
RESIDENTIAL	23	ARTHURS ROAD	SEA POINT	517	986919	1767
RESIDENTIAL	23	ARTHURS ROAD	SEA POINT	601	986919	1767
RESIDENTIAL	23	ARTHURS ROAD	SEA POINT	602	986919	1767
RESIDENTIAL	23	ARTHURS ROAD	SEA POINT	603	986919	1767

**157**

Category	St No.	Street	Suburb	Unit No	LIS Key	ERF No
RESIDENTIAL	23	ARTHURS ROAD	SEA POINT	604	986919	1767
RESIDENTIAL	23	ARTHURS ROAD	SEA POINT	605	986919	1767
RESIDENTIAL	23	ARTHURS ROAD	SEA POINT	606	986919	1767
RESIDENTIAL	23	ARTHURS ROAD	SEA POINT	607	986919	1767
RESIDENTIAL	23	ARTHURS ROAD	SEA POINT	608	986919	1767
RESIDENTIAL	23	ARTHURS ROAD	SEA POINT	609	986919	1767
RESIDENTIAL	23	ARTHURS ROAD	SEA POINT	610	986919	1767
RESIDENTIAL	23	ARTHURS ROAD	SEA POINT	611	986919	1767
RESIDENTIAL	23	ARTHURS ROAD	SEA POINT	612	986919	1767
RESIDENTIAL	23	ARTHURS ROAD	SEA POINT	613	986919	1767
NON-RESIDENTIAL	23	ARTHURS ROAD	SEA POINT		986919	1767
NON-RESIDENTIAL	377	ARTHURS ROAD	SEA POINT	1	116514	1369
NON-RESIDENTIAL	377	ARTHURS ROAD	SEA POINT	2	116514	1369
RESIDENTIAL	377	ARTHURS ROAD	SEA POINT	201	116514	1369
RESIDENTIAL	377	ARTHURS ROAD	SEA POINT	202	116514	1369
RESIDENTIAL	377	ARTHURS ROAD	SEA POINT	203	116514	1369
RESIDENTIAL	377	ARTHURS ROAD	SEA POINT	204	116514	1369
RESIDENTIAL	377	ARTHURS ROAD	SEA POINT	205	116514	1369
RESIDENTIAL	377	ARTHURS ROAD	SEA POINT	206	116514	1369
RESIDENTIAL	377	ARTHURS ROAD	SEA POINT	207	116514	1369
RESIDENTIAL	377	ARTHURS ROAD	SEA POINT	208	116514	1369
RESIDENTIAL	377	ARTHURS ROAD	SEA POINT	209	116514	1369
RESIDENTIAL	377	ARTHURS ROAD	SEA POINT	210	116514	1369
RESIDENTIAL	377	ARTHURS ROAD	SEA POINT	211	116514	1369
RESIDENTIAL	377	ARTHURS ROAD	SEA POINT	212	116514	1369
RESIDENTIAL	377	ARTHURS ROAD	SEA POINT	213	116514	1369
RESIDENTIAL	377	ARTHURS ROAD	SEA POINT	214	116514	1369
RESIDENTIAL	377	ARTHURS ROAD	SEA POINT	301	116514	1369
RESIDENTIAL	377	ARTHURS ROAD	SEA POINT	302	116514	1369
RESIDENTIAL	377	ARTHURS ROAD	SEA POINT	303	116514	1369
RESIDENTIAL	377	ARTHURS ROAD	SEA POINT	304	116514	1369
RESIDENTIAL	377	ARTHURS ROAD	SEA POINT	305	116514	1369
RESIDENTIAL	377	ARTHURS ROAD	SEA POINT	306	116514	1369
RESIDENTIAL	377	ARTHURS ROAD	SEA POINT	307	116514	1369
RESIDENTIAL	377	ARTHURS ROAD	SEA POINT	308	116514	1369
RESIDENTIAL	377	ARTHURS ROAD	SEA POINT	309	116514	1369

**158**

<b>Category</b>	<b>St No.</b>	<b>Street</b>	<b>Suburb</b>	<b>Unit No</b>	<b>LIS Key</b>	<b>ERF No</b>
RESIDENTIAL	377	ARTHURS ROAD	SEA POINT	310	116514	1369
RESIDENTIAL	377	ARTHURS ROAD	SEA POINT	311	116514	1369
RESIDENTIAL	377	ARTHURS ROAD	SEA POINT	312	116514	1369
RESIDENTIAL	377	ARTHURS ROAD	SEA POINT	313	116514	1369
RESIDENTIAL	377	ARTHURS ROAD	SEA POINT	314	116514	1369
RESIDENTIAL	377	ARTHURS ROAD	SEA POINT	401	116514	1369
RESIDENTIAL	377	ARTHURS ROAD	SEA POINT	402	116514	1369
RESIDENTIAL	377	ARTHURS ROAD	SEA POINT	403	116514	1369
RESIDENTIAL	377	ARTHURS ROAD	SEA POINT	404	116514	1369
RESIDENTIAL	377	ARTHURS ROAD	SEA POINT	405	116514	1369
RESIDENTIAL	377	ARTHURS ROAD	SEA POINT	406	116514	1369
RESIDENTIAL	377	ARTHURS ROAD	SEA POINT	407	116514	1369
RESIDENTIAL	377	ARTHURS ROAD	SEA POINT	408	116514	1369
RESIDENTIAL	377	ARTHURS ROAD	SEA POINT	409	116514	1369
RESIDENTIAL	377	ARTHURS ROAD	SEA POINT	410	116514	1369
RESIDENTIAL	377	ARTHURS ROAD	SEA POINT	411	116514	1369
RESIDENTIAL	377	ARTHURS ROAD	SEA POINT	412	116514	1369
RESIDENTIAL	377	ARTHURS ROAD	SEA POINT	413	116514	1369
RESIDENTIAL	377	ARTHURS ROAD	SEA POINT	414	116514	1369
RESIDENTIAL	377	ARTHURS ROAD	SEA POINT	415	116514	1369
RESIDENTIAL	377	ARTHURS ROAD	SEA POINT	501	116514	1369
RESIDENTIAL	377	ARTHURS ROAD	SEA POINT	502	116514	1369
RESIDENTIAL	377	ARTHURS ROAD	SEA POINT	503	116514	1369
RESIDENTIAL	377	ARTHURS ROAD	SEA POINT	504	116514	1369
RESIDENTIAL	377	ARTHURS ROAD	SEA POINT	505	116514	1369
RESIDENTIAL	377	ARTHURS ROAD	SEA POINT	506	116514	1369
RESIDENTIAL	377	ARTHURS ROAD	SEA POINT	507	116514	1369
RESIDENTIAL	377	ARTHURS ROAD	SEA POINT	508	116514	1369
RESIDENTIAL	377	ARTHURS ROAD	SEA POINT	509	116514	1369
RESIDENTIAL	377	ARTHURS ROAD	SEA POINT	510	116514	1369
RESIDENTIAL	377	ARTHURS ROAD	SEA POINT	511	116514	1369
RESIDENTIAL	377	ARTHURS ROAD	SEA POINT	512	116514	1369
RESIDENTIAL	377	ARTHURS ROAD	SEA POINT	513	116514	1369
RESIDENTIAL	377	ARTHURS ROAD	SEA POINT	514	116514	1369
RESIDENTIAL	377	ARTHURS ROAD	SEA POINT	515	116514	1369
RESIDENTIAL	377	ARTHURS ROAD	SEA POINT	516	116514	1369

159

Category	St No.	Street	Suburb	Unit No	LIS Key	ERF No
RESIDENTIAL	377	ARTHURS ROAD	SEA POINT	601	116514	1369
RESIDENTIAL	377	ARTHURS ROAD	SEA POINT	602	116514	1369
RESIDENTIAL	377	ARTHURS ROAD	SEA POINT	603	116514	1369
RESIDENTIAL	377	ARTHURS ROAD	SEA POINT	604	116514	1369
RESIDENTIAL	377	ARTHURS ROAD	SEA POINT	605	116514	1369
RESIDENTIAL	377	ARTHURS ROAD	SEA POINT	606	116514	1369
RESIDENTIAL	377	ARTHURS ROAD	SEA POINT	607	116514	1369
RESIDENTIAL	377	ARTHURS ROAD	SEA POINT	608	116514	1369
RESIDENTIAL	377	ARTHURS ROAD	SEA POINT	609	116514	1369
RESIDENTIAL	377	ARTHURS ROAD	SEA POINT	610	116514	1369
RESIDENTIAL	377	ARTHURS ROAD	SEA POINT	611	116514	1369
RESIDENTIAL	377	ARTHURS ROAD	SEA POINT	612	116514	1369
RESIDENTIAL	377	ARTHURS ROAD	SEA POINT	613	116514	1369
RESIDENTIAL	377	ARTHURS ROAD	SEA POINT	614	116514	1369
RESIDENTIAL	377	ARTHURS ROAD	SEA POINT	615	116514	1369
RESIDENTIAL	377	ARTHURS ROAD	SEA POINT	616	116514	1369
RESIDENTIAL	377	ARTHURS ROAD	SEA POINT	701	116514	1369
RESIDENTIAL	377	ARTHURS ROAD	SEA POINT	702	116514	1369
RESIDENTIAL	377	ARTHURS ROAD	SEA POINT	703	116514	1369
RESIDENTIAL	377	ARTHURS ROAD	SEA POINT	704	116514	1369
RESIDENTIAL	377	ARTHURS ROAD	SEA POINT	705	116514	1369
RESIDENTIAL	377	ARTHURS ROAD	SEA POINT	706	116514	1369
RESIDENTIAL	377	ARTHURS ROAD	SEA POINT	707	116514	1369
RESIDENTIAL	377	ARTHURS ROAD	SEA POINT	708	116514	1369
RESIDENTIAL	377	ARTHURS ROAD	SEA POINT	709	116514	1369
RESIDENTIAL	377	ARTHURS ROAD	SEA POINT	710	116514	1369
RESIDENTIAL	377	ARTHURS ROAD	SEA POINT	711	116514	1369
RESIDENTIAL	377	ARTHURS ROAD	SEA POINT	712	116514	1369
RESIDENTIAL	377	ARTHURS ROAD	SEA POINT	713	116514	1369
RESIDENTIAL	377	ARTHURS ROAD	SEA POINT	714	116514	1369
RESIDENTIAL	377	ARTHURS ROAD	SEA POINT	715	116514	1369
RESIDENTIAL	377	ARTHURS ROAD	SEA POINT	716	116514	1369
NON-RESIDENTIAL	377	ARTHURS ROAD	SEA POINT		116514	1369
NON-RESIDENTIAL	281	BEACH ROAD	SEA POINT	94	116955	694
NON-RESIDENTIAL	281	BEACH ROAD	SEA POINT	95	116955	694
RESIDENTIAL	285	BEACH ROAD	SEA POINT		117028	925

160

Category	St No.	Street	Suburb	Unit No	LIS Key	ERF No
NON-RESIDENTIAL	1A	BELLEVUE ROAD	SEA POINT		222959	1216
NON-RESIDENTIAL	343C	BELLEVUE ROAD	SEA POINT		116475	1208
RESIDENTIAL	3	CLARENS ROAD	SEA POINT		116821	332
NON-RESIDENTIAL	2A	CONIFER ROAD	SEA POINT		223037	1365
NON-RESIDENTIAL	319B	CONIFER ROAD	SEA POINT		116062	497
NON-RESIDENTIAL	321B	CONIFER ROAD	SEA POINT		116066	503
NON-RESIDENTIAL	10	ELLIS ROAD	SEA POINT		117110	1117
NON-RESIDENTIAL	12	ELLIS ROAD	SEA POINT		223186	894
NON-RESIDENTIAL	154	ELLIS ROAD	SEA POINT		116880	494
RESIDENTIAL	154	ELLIS ROAD	SEA POINT		116880	494
NON-RESIDENTIAL	154	ELLIS ROAD	SEA POINT		116880	494
RESIDENTIAL	267A	FRERE ROAD	THREE ANCHOR BAY	1	413623	1626
RESIDENTIAL	267A	FRERE ROAD	THREE ANCHOR BAY	2	413623	1626
RESIDENTIAL	267A	FRERE ROAD	THREE ANCHOR BAY	3	413623	1626
RESIDENTIAL	267A	FRERE ROAD	THREE ANCHOR BAY	4	413623	1626
RESIDENTIAL	267A	FRERE ROAD	THREE ANCHOR BAY	5	413623	1626
RESIDENTIAL	267A	FRERE ROAD	THREE ANCHOR BAY	6	413623	1626
RESIDENTIAL	267A	FRERE ROAD	THREE ANCHOR BAY	7	413623	1626
RESIDENTIAL	267A	FRERE ROAD	THREE ANCHOR BAY	8	413623	1626
RESIDENTIAL	267A	FRERE ROAD	THREE ANCHOR BAY	9	413623	1626
RESIDENTIAL	267A	FRERE ROAD	THREE ANCHOR BAY	10	413623	1626
RESIDENTIAL	267A	FRERE ROAD	THREE ANCHOR BAY	11	413623	1626
RESIDENTIAL	267A	FRERE ROAD	THREE ANCHOR BAY	12	413623	1626
RESIDENTIAL	267A	FRERE ROAD	THREE ANCHOR BAY	13	413623	1626
RESIDENTIAL	267A	FRERE ROAD	THREE ANCHOR BAY	14	413623	1626
RESIDENTIAL	267A	FRERE ROAD	THREE ANCHOR BAY	15	413623	1626
RESIDENTIAL	267A	FRERE ROAD	THREE ANCHOR BAY	16	413623	1626
RESIDENTIAL	267A	FRERE ROAD	THREE ANCHOR BAY	17	413623	1626
RESIDENTIAL	267A	FRERE ROAD	THREE ANCHOR BAY	18	413623	1626
RESIDENTIAL	267A	FRERE ROAD	THREE ANCHOR BAY	19	413623	1626
RESIDENTIAL	267A	FRERE ROAD	THREE ANCHOR BAY	20	413623	1626
RESIDENTIAL	267A	FRERE ROAD	THREE ANCHOR BAY	21	413623	1626
RESIDENTIAL	267A	FRERE ROAD	THREE ANCHOR BAY	22	413623	1626
RESIDENTIAL	267A	FRERE ROAD	THREE ANCHOR BAY	23	413623	1626
RESIDENTIAL	267A	FRERE ROAD	THREE ANCHOR BAY	24	413623	1626
NON-RESIDENTIAL	267A	FRERE ROAD	THREE ANCHOR BAY		413623	1626

161

Category	St No.	Street	Suburb	Unit No	LIS Key	ERF No
NON-RESIDENTIAL	229A	GLENGARIFF ROAD	THREE ANCHOR BAY	1	116536	1432
NON-RESIDENTIAL	229A	GLENGARIFF ROAD	THREE ANCHOR BAY	2	116536	1432
RESIDENTIAL	229A	GLENGARIFF ROAD	THREE ANCHOR BAY	401	116536	1432
RESIDENTIAL	229A	GLENGARIFF ROAD	THREE ANCHOR BAY	402	116536	1432
RESIDENTIAL	229A	GLENGARIFF ROAD	THREE ANCHOR BAY	403	116536	1432
RESIDENTIAL	229A	GLENGARIFF ROAD	THREE ANCHOR BAY	404	116536	1432
RESIDENTIAL	229A	GLENGARIFF ROAD	THREE ANCHOR BAY	405	116536	1432
RESIDENTIAL	229A	GLENGARIFF ROAD	THREE ANCHOR BAY	406	116536	1432
RESIDENTIAL	229A	GLENGARIFF ROAD	THREE ANCHOR BAY	407	116536	1432
RESIDENTIAL	229A	GLENGARIFF ROAD	THREE ANCHOR BAY	408	116536	1432
RESIDENTIAL	229A	GLENGARIFF ROAD	THREE ANCHOR BAY	501	116536	1432
RESIDENTIAL	229A	GLENGARIFF ROAD	THREE ANCHOR BAY	502	116536	1432
RESIDENTIAL	229A	GLENGARIFF ROAD	THREE ANCHOR BAY	503	116536	1432
RESIDENTIAL	229A	GLENGARIFF ROAD	THREE ANCHOR BAY	504	116536	1432
RESIDENTIAL	229A	GLENGARIFF ROAD	THREE ANCHOR BAY	505	116536	1432
RESIDENTIAL	229A	GLENGARIFF ROAD	THREE ANCHOR BAY	506	116536	1432
RESIDENTIAL	229A	GLENGARIFF ROAD	THREE ANCHOR BAY	507	116536	1432
RESIDENTIAL	229A	GLENGARIFF ROAD	THREE ANCHOR BAY	508	116536	1432
RESIDENTIAL	229A	GLENGARIFF ROAD	THREE ANCHOR BAY	601	116536	1432
RESIDENTIAL	229A	GLENGARIFF ROAD	THREE ANCHOR BAY	602	116536	1432
RESIDENTIAL	229A	GLENGARIFF ROAD	THREE ANCHOR BAY	603	116536	1432
RESIDENTIAL	229A	GLENGARIFF ROAD	THREE ANCHOR BAY	604	116536	1432
RESIDENTIAL	229A	GLENGARIFF ROAD	THREE ANCHOR BAY	605	116536	1432
RESIDENTIAL	229A	GLENGARIFF ROAD	THREE ANCHOR BAY	606	116536	1432
RESIDENTIAL	229A	GLENGARIFF ROAD	THREE ANCHOR BAY	607	116536	1432
RESIDENTIAL	229A	GLENGARIFF ROAD	THREE ANCHOR BAY	608	116536	1432
RESIDENTIAL	229A	GLENGARIFF ROAD	THREE ANCHOR BAY	701	116536	1432
RESIDENTIAL	229A	GLENGARIFF ROAD	THREE ANCHOR BAY	702	116536	1432
RESIDENTIAL	229A	GLENGARIFF ROAD	THREE ANCHOR BAY	703	116536	1432
RESIDENTIAL	229A	GLENGARIFF ROAD	THREE ANCHOR BAY	704	116536	1432
RESIDENTIAL	229A	GLENGARIFF ROAD	THREE ANCHOR BAY	705	116536	1432
RESIDENTIAL	229A	GLENGARIFF ROAD	THREE ANCHOR BAY	706	116536	1432
RESIDENTIAL	229A	GLENGARIFF ROAD	THREE ANCHOR BAY	707	116536	1432
RESIDENTIAL	229A	GLENGARIFF ROAD	THREE ANCHOR BAY	708	116536	1432
RESIDENTIAL	229A	GLENGARIFF ROAD	THREE ANCHOR BAY	801	116536	1432
RESIDENTIAL	229A	GLENGARIFF ROAD	THREE ANCHOR BAY	802	116536	1432

162

Category	St No.	Street	Suburb	Unit No	LIS Key	ERF No
RESIDENTIAL	229A	GLENGARIFF ROAD	THREE ANCHOR BAY	803	116536	1432
RESIDENTIAL	229A	GLENGARIFF ROAD	THREE ANCHOR BAY	804	116536	1432
RESIDENTIAL	229A	GLENGARIFF ROAD	THREE ANCHOR BAY	805	116536	1432
RESIDENTIAL	229A	GLENGARIFF ROAD	THREE ANCHOR BAY	806	116536	1432
NON-RESIDENTIAL	229A	GLENGARIFF ROAD	THREE ANCHOR BAY		116536	1432
NON-RESIDENTIAL	229A	GLENGARIFF ROAD	THREE ANCHOR BAY		116536	1432
NON-RESIDENTIAL	26	HALL ROAD	SEA POINT	1	117089	1088
NON-RESIDENTIAL	26	HALL ROAD	SEA POINT	2	117089	1088
NON-RESIDENTIAL	26	HALL ROAD	SEA POINT	3	117089	1088
NON-RESIDENTIAL	26	HALL ROAD	SEA POINT	4	117089	1088
NON-RESIDENTIAL	26	HALL ROAD	SEA POINT	5	117089	1088
NON-RESIDENTIAL	26	HALL ROAD	SEA POINT	6	117089	1088
NON-RESIDENTIAL	26	HALL ROAD	SEA POINT	7	117089	1088
NON-RESIDENTIAL	26	HALL ROAD	SEA POINT	8	117089	1088
NON-RESIDENTIAL	26	HALL ROAD	SEA POINT	9	117089	1088
NON-RESIDENTIAL	26	HALL ROAD	SEA POINT	10	117089	1088
NON-RESIDENTIAL	26	HALL ROAD	SEA POINT	11	117089	1088
RESIDENTIAL	26	HALL ROAD	SEA POINT	12	117089	1088
NON-RESIDENTIAL	26	HALL ROAD	SEA POINT	13	117089	1088
RESIDENTIAL	26	HALL ROAD	SEA POINT	14	117089	1088
RESIDENTIAL	26	HALL ROAD	SEA POINT	15	117089	1088
RESIDENTIAL	26	HALL ROAD	SEA POINT	16	117089	1088
RESIDENTIAL	26	HALL ROAD	SEA POINT	17	117089	1088
RESIDENTIAL	26	HALL ROAD	SEA POINT	18	117089	1088
RESIDENTIAL	26	HALL ROAD	SEA POINT	19	117089	1088
RESIDENTIAL	26	HALL ROAD	SEA POINT	20	117089	1088
RESIDENTIAL	26	HALL ROAD	SEA POINT	21	117089	1088
RESIDENTIAL	26	HALL ROAD	SEA POINT	22	117089	1088
RESIDENTIAL	26	HALL ROAD	SEA POINT	23	117089	1088
RESIDENTIAL	26	HALL ROAD	SEA POINT	24	117089	1088
RESIDENTIAL	26	HALL ROAD	SEA POINT	25	117089	1088
RESIDENTIAL	26	HALL ROAD	SEA POINT	26	117089	1088
RESIDENTIAL	26	HALL ROAD	SEA POINT	27	117089	1088
RESIDENTIAL	26	HALL ROAD	SEA POINT	28	117089	1088
RESIDENTIAL	26	HALL ROAD	SEA POINT	29	117089	1088
RESIDENTIAL	26	HALL ROAD	SEA POINT	30	117089	1088

**163**

Category	St No.	Street	Suburb	Unit No	LIS Key	ERF No
RESIDENTIAL	26	HALL ROAD	SEA POINT	31	117089	1088
RESIDENTIAL	26	HALL ROAD	SEA POINT	32	117089	1088
RESIDENTIAL	26	HALL ROAD	SEA POINT	33	117089	1088
RESIDENTIAL	26	HALL ROAD	SEA POINT	34	117089	1088
RESIDENTIAL	26	HALL ROAD	SEA POINT	35	117089	1088
RESIDENTIAL	26	HALL ROAD	SEA POINT	36	117089	1088
RESIDENTIAL	26	HALL ROAD	SEA POINT	37	117089	1088
RESIDENTIAL	26	HALL ROAD	SEA POINT	38	117089	1088
RESIDENTIAL	26	HALL ROAD	SEA POINT	39	117089	1088
RESIDENTIAL	26	HALL ROAD	SEA POINT	40	117089	1088
RESIDENTIAL	26	HALL ROAD	SEA POINT	41	117089	1088
RESIDENTIAL	26	HALL ROAD	SEA POINT	42	117089	1088
RESIDENTIAL	26	HALL ROAD	SEA POINT	43	117089	1088
NON-RESIDENTIAL	26	HALL ROAD	SEA POINT		117089	1088
NON-RESIDENTIAL	5	IRWINTON ROAD	SEA POINT		116531	1421
NON-RESIDENTIAL	1A	KEI APPLE ROAD	SEA POINT		223255	1046
NON-RESIDENTIAL	2A	KINGS ROAD	SEA POINT		223147	648
NON-RESIDENTIAL	3	KLOOF ROAD	SEA POINT	1	114978	433
NON-RESIDENTIAL	3	KLOOF ROAD	SEA POINT	2	114978	433
NON-RESIDENTIAL	3	KLOOF ROAD	SEA POINT	3	114978	433
NON-RESIDENTIAL	3	KLOOF ROAD	SEA POINT	4	114978	433
NON-RESIDENTIAL	3	KLOOF ROAD	SEA POINT	5	114978	433
NON-RESIDENTIAL	3	KLOOF ROAD	SEA POINT	6	114978	433
NON-RESIDENTIAL	3	KLOOF ROAD	SEA POINT	7	114978	433
NON-RESIDENTIAL	3	KLOOF ROAD	SEA POINT	8	114978	433
NON-RESIDENTIAL	3	KLOOF ROAD	SEA POINT	9	114978	433
NON-RESIDENTIAL	3	KLOOF ROAD	SEA POINT	10	114978	433
NON-RESIDENTIAL	3	KLOOF ROAD	SEA POINT	11	114978	433
NON-RESIDENTIAL	3	KLOOF ROAD	SEA POINT	12	114978	433
NON-RESIDENTIAL	3	KLOOF ROAD	SEA POINT	13	114978	433
NON-RESIDENTIAL	3	KLOOF ROAD	SEA POINT	14	114978	433
NON-RESIDENTIAL	3	KLOOF ROAD	SEA POINT	15	114978	433
RESIDENTIAL	3	KLOOF ROAD	SEA POINT	16	114978	433
RESIDENTIAL	3	KLOOF ROAD	SEA POINT	17	114978	433
NON-RESIDENTIAL	3	KLOOF ROAD	SEA POINT	18	114978	433
NON-RESIDENTIAL	3	KLOOF ROAD	SEA POINT	19	114978	433

Category	St No.	Street	Suburb	Unit No	LIS Key	ERF No
NON-RESIDENTIAL	3	KLOOF ROAD	SEA POINT	20	114978	433
NON-RESIDENTIAL	3	KLOOF ROAD	SEA POINT	21	114978	433
NON-RESIDENTIAL	3	KLOOF ROAD	SEA POINT	22	114978	433
NON-RESIDENTIAL	3	KLOOF ROAD	SEA POINT	23	114978	433
NON-RESIDENTIAL	3	KLOOF ROAD	SEA POINT	24	114978	433
NON-RESIDENTIAL	3	KLOOF ROAD	SEA POINT	25	114978	433
RESIDENTIAL	3	KLOOF ROAD	SEA POINT	26	114978	433
RESIDENTIAL	3	KLOOF ROAD	SEA POINT	27	114978	433
RESIDENTIAL	3	KLOOF ROAD	SEA POINT	28	114978	433
RESIDENTIAL	3	KLOOF ROAD	SEA POINT	29	114978	433
RESIDENTIAL	3	KLOOF ROAD	SEA POINT	30	114978	433
RESIDENTIAL	3	KLOOF ROAD	SEA POINT	31	114978	433
RESIDENTIAL	3	KLOOF ROAD	SEA POINT	32	114978	433
RESIDENTIAL	3	KLOOF ROAD	SEA POINT	33	114978	433
RESIDENTIAL	3	KLOOF ROAD	SEA POINT	34	114978	433
RESIDENTIAL	3	KLOOF ROAD	SEA POINT	35	114978	433
RESIDENTIAL	3	KLOOF ROAD	SEA POINT	36	114978	433
RESIDENTIAL	3	KLOOF ROAD	SEA POINT	37	114978	433
RESIDENTIAL	3	KLOOF ROAD	SEA POINT	38	114978	433
NON-RESIDENTIAL	3	KLOOF ROAD	SEA POINT		114978	433
NON-RESIDENTIAL	6	KLOOF ROAD	SEA POINT		116834	353
RESIDENTIAL	6	KLOOF ROAD	SEA POINT		116834	353
NON-RESIDENTIAL	19	KLOOF ROAD	SEA POINT	1	67786046	2052
NON-RESIDENTIAL	19	KLOOF ROAD	SEA POINT	2	67786046	2052
NON-RESIDENTIAL	19	KLOOF ROAD	SEA POINT	3	67786046	2052
NON-RESIDENTIAL	19	KLOOF ROAD	SEA POINT	4	67786046	2052
RESIDENTIAL	19	KLOOF ROAD	SEA POINT	101	67786046	2052
RESIDENTIAL	19	KLOOF ROAD	SEA POINT	102	67786046	2052
RESIDENTIAL	19	KLOOF ROAD	SEA POINT	103	67786046	2052
RESIDENTIAL	19	KLOOF ROAD	SEA POINT	104	67786046	2052
RESIDENTIAL	19	KLOOF ROAD	SEA POINT	105	67786046	2052
RESIDENTIAL	19	KLOOF ROAD	SEA POINT	106	67786046	2052
RESIDENTIAL	19	KLOOF ROAD	SEA POINT	107	67786046	2052
RESIDENTIAL	19	KLOOF ROAD	SEA POINT	108	67786046	2052
RESIDENTIAL	19	KLOOF ROAD	SEA POINT	109	67786046	2052
RESIDENTIAL	19	KLOOF ROAD	SEA POINT	110	67786046	2052

165

Category	St No.	Street	Suburb	Unit No	LIS Key	ERF No
RESIDENTIAL	19	KLOOF ROAD	SEA POINT	111	67786046	2052
RESIDENTIAL	19	KLOOF ROAD	SEA POINT	112	67786046	2052
RESIDENTIAL	19	KLOOF ROAD	SEA POINT	113	67786046	2052
RESIDENTIAL	19	KLOOF ROAD	SEA POINT	114	67786046	2052
RESIDENTIAL	19	KLOOF ROAD	SEA POINT	115	67786046	2052
RESIDENTIAL	19	KLOOF ROAD	SEA POINT	116	67786046	2052
NON-RESIDENTIAL	19	KLOOF ROAD	SEA POINT	117	67786046	2052
NON-RESIDENTIAL	19	KLOOF ROAD	SEA POINT	118	67786046	2052
NON-RESIDENTIAL	19	KLOOF ROAD	SEA POINT	119	67786046	2052
NON-RESIDENTIAL	19	KLOOF ROAD	SEA POINT	120	67786046	2052
NON-RESIDENTIAL	19	KLOOF ROAD	SEA POINT	121	67786046	2052
NON-RESIDENTIAL	19	KLOOF ROAD	SEA POINT	122	67786046	2052
NON-RESIDENTIAL	19	KLOOF ROAD	SEA POINT	123	67786046	2052
NON-RESIDENTIAL	19	KLOOF ROAD	SEA POINT	124	67786046	2052
NON-RESIDENTIAL	19	KLOOF ROAD	SEA POINT	125	67786046	2052
NON-RESIDENTIAL	19	KLOOF ROAD	SEA POINT	126	67786046	2052
NON-RESIDENTIAL	19	KLOOF ROAD	SEA POINT	127	67786046	2052
NON-RESIDENTIAL	19	KLOOF ROAD	SEA POINT	128	67786046	2052
RESIDENTIAL	19	KLOOF ROAD	SEA POINT	129	67786046	2052
RESIDENTIAL	19	KLOOF ROAD	SEA POINT	130	67786046	2052
RESIDENTIAL	19	KLOOF ROAD	SEA POINT	131	67786046	2052
RESIDENTIAL	19	KLOOF ROAD	SEA POINT	132	67786046	2052
RESIDENTIAL	19	KLOOF ROAD	SEA POINT	201	67786046	2052
RESIDENTIAL	19	KLOOF ROAD	SEA POINT	202	67786046	2052
RESIDENTIAL	19	KLOOF ROAD	SEA POINT	203	67786046	2052
RESIDENTIAL	19	KLOOF ROAD	SEA POINT	204	67786046	2052
RESIDENTIAL	19	KLOOF ROAD	SEA POINT	205	67786046	2052
RESIDENTIAL	19	KLOOF ROAD	SEA POINT	206	67786046	2052
RESIDENTIAL	19	KLOOF ROAD	SEA POINT	207	67786046	2052
RESIDENTIAL	19	KLOOF ROAD	SEA POINT	208	67786046	2052
RESIDENTIAL	19	KLOOF ROAD	SEA POINT	209	67786046	2052
RESIDENTIAL	19	KLOOF ROAD	SEA POINT	210	67786046	2052
RESIDENTIAL	19	KLOOF ROAD	SEA POINT	211	67786046	2052
RESIDENTIAL	19	KLOOF ROAD	SEA POINT	212	67786046	2052
RESIDENTIAL	19	KLOOF ROAD	SEA POINT	213	67786046	2052
RESIDENTIAL	19	KLOOF ROAD	SEA POINT	214	67786046	2052

166

Category	St No.	Street	Suburb	Unit No	LIS Key	ERF No
RESIDENTIAL	19	KLOOF ROAD	SEA POINT	215	67786046	2052
RESIDENTIAL	19	KLOOF ROAD	SEA POINT	216	67786046	2052
RESIDENTIAL	19	KLOOF ROAD	SEA POINT	217	67786046	2052
RESIDENTIAL	19	KLOOF ROAD	SEA POINT	218	67786046	2052
NON-RESIDENTIAL	19	KLOOF ROAD	SEA POINT	219	67786046	2052
RESIDENTIAL	19	KLOOF ROAD	SEA POINT	220	67786046	2052
RESIDENTIAL	19	KLOOF ROAD	SEA POINT	221	67786046	2052
NON-RESIDENTIAL	19	KLOOF ROAD	SEA POINT	222	67786046	2052
NON-RESIDENTIAL	19	KLOOF ROAD	SEA POINT	223	67786046	2052
NON-RESIDENTIAL	19	KLOOF ROAD	SEA POINT	224	67786046	2052
NON-RESIDENTIAL	19	KLOOF ROAD	SEA POINT	225	67786046	2052
NON-RESIDENTIAL	19	KLOOF ROAD	SEA POINT	226	67786046	2052
NON-RESIDENTIAL	19	KLOOF ROAD	SEA POINT	227	67786046	2052
NON-RESIDENTIAL	19	KLOOF ROAD	SEA POINT	228	67786046	2052
NON-RESIDENTIAL	19	KLOOF ROAD	SEA POINT	229	67786046	2052
NON-RESIDENTIAL	19	KLOOF ROAD	SEA POINT	230	67786046	2052
NON-RESIDENTIAL	19	KLOOF ROAD	SEA POINT	231	67786046	2052
NON-RESIDENTIAL	19	KLOOF ROAD	SEA POINT	232	67786046	2052
NON-RESIDENTIAL	19	KLOOF ROAD	SEA POINT	233	67786046	2052
RESIDENTIAL	19	KLOOF ROAD	SEA POINT	234	67786046	2052
RESIDENTIAL	19	KLOOF ROAD	SEA POINT	235	67786046	2052
NON-RESIDENTIAL	19	KLOOF ROAD	SEA POINT	236	67786046	2052
RESIDENTIAL	19	KLOOF ROAD	SEA POINT	237	67786046	2052
RESIDENTIAL	19	KLOOF ROAD	SEA POINT	301	67786046	2052
RESIDENTIAL	19	KLOOF ROAD	SEA POINT	302	67786046	2052
RESIDENTIAL	19	KLOOF ROAD	SEA POINT	303	67786046	2052
RESIDENTIAL	19	KLOOF ROAD	SEA POINT	304	67786046	2052
RESIDENTIAL	19	KLOOF ROAD	SEA POINT	305	67786046	2052
RESIDENTIAL	19	KLOOF ROAD	SEA POINT	306	67786046	2052
RESIDENTIAL	19	KLOOF ROAD	SEA POINT	307	67786046	2052
RESIDENTIAL	19	KLOOF ROAD	SEA POINT	308	67786046	2052
RESIDENTIAL	19	KLOOF ROAD	SEA POINT	309	67786046	2052
RESIDENTIAL	19	KLOOF ROAD	SEA POINT	310	67786046	2052
RESIDENTIAL	19	KLOOF ROAD	SEA POINT	311	67786046	2052
RESIDENTIAL	19	KLOOF ROAD	SEA POINT	312	67786046	2052
RESIDENTIAL	19	KLOOF ROAD	SEA POINT	313	67786046	2052

**167**

<b>Category</b>	<b>St No.</b>	<b>Street</b>	<b>Suburb</b>	<b>Unit No</b>	<b>LIS Key</b>	<b>ERF No</b>
RESIDENTIAL	19	KLOOF ROAD	SEA POINT	314	67786046	2052
RESIDENTIAL	19	KLOOF ROAD	SEA POINT	315	67786046	2052
RESIDENTIAL	19	KLOOF ROAD	SEA POINT	316	67786046	2052
RESIDENTIAL	19	KLOOF ROAD	SEA POINT	317	67786046	2052
RESIDENTIAL	19	KLOOF ROAD	SEA POINT	318	67786046	2052
RESIDENTIAL	19	KLOOF ROAD	SEA POINT	319	67786046	2052
RESIDENTIAL	19	KLOOF ROAD	SEA POINT	320	67786046	2052
NON-RESIDENTIAL	19	KLOOF ROAD	SEA POINT	321	67786046	2052
NON-RESIDENTIAL	19	KLOOF ROAD	SEA POINT	322	67786046	2052
NON-RESIDENTIAL	19	KLOOF ROAD	SEA POINT	323	67786046	2052
NON-RESIDENTIAL	19	KLOOF ROAD	SEA POINT	324	67786046	2052
NON-RESIDENTIAL	19	KLOOF ROAD	SEA POINT	325	67786046	2052
NON-RESIDENTIAL	19	KLOOF ROAD	SEA POINT	326	67786046	2052
NON-RESIDENTIAL	19	KLOOF ROAD	SEA POINT	327	67786046	2052
NON-RESIDENTIAL	19	KLOOF ROAD	SEA POINT	328	67786046	2052
NON-RESIDENTIAL	19	KLOOF ROAD	SEA POINT	329	67786046	2052
NON-RESIDENTIAL	19	KLOOF ROAD	SEA POINT	330	67786046	2052
NON-RESIDENTIAL	19	KLOOF ROAD	SEA POINT	331	67786046	2052
NON-RESIDENTIAL	19	KLOOF ROAD	SEA POINT	332	67786046	2052
NON-RESIDENTIAL	19	KLOOF ROAD	SEA POINT	333	67786046	2052
NON-RESIDENTIAL	19	KLOOF ROAD	SEA POINT	334	67786046	2052
RESIDENTIAL	19	KLOOF ROAD	SEA POINT	335	67786046	2052
RESIDENTIAL	19	KLOOF ROAD	SEA POINT	336	67786046	2052
RESIDENTIAL	19	KLOOF ROAD	SEA POINT	337	67786046	2052
RESIDENTIAL	19	KLOOF ROAD	SEA POINT	401	67786046	2052
RESIDENTIAL	19	KLOOF ROAD	SEA POINT	402	67786046	2052
RESIDENTIAL	19	KLOOF ROAD	SEA POINT	403	67786046	2052
RESIDENTIAL	19	KLOOF ROAD	SEA POINT	404	67786046	2052
RESIDENTIAL	19	KLOOF ROAD	SEA POINT	405	67786046	2052
RESIDENTIAL	19	KLOOF ROAD	SEA POINT	406	67786046	2052
RESIDENTIAL	19	KLOOF ROAD	SEA POINT	407	67786046	2052
RESIDENTIAL	19	KLOOF ROAD	SEA POINT	408	67786046	2052
RESIDENTIAL	19	KLOOF ROAD	SEA POINT	409	67786046	2052
RESIDENTIAL	19	KLOOF ROAD	SEA POINT	410	67786046	2052
RESIDENTIAL	19	KLOOF ROAD	SEA POINT	411	67786046	2052
RESIDENTIAL	19	KLOOF ROAD	SEA POINT	412	67786046	2052

168

Category	St No.	Street	Suburb	Unit No	LIS Key	ERF No
RESIDENTIAL	19	KLOOF ROAD	SEA POINT	413	67786046	2052
RESIDENTIAL	19	KLOOF ROAD	SEA POINT	414	67786046	2052
RESIDENTIAL	19	KLOOF ROAD	SEA POINT	415	67786046	2052
RESIDENTIAL	19	KLOOF ROAD	SEA POINT	416	67786046	2052
RESIDENTIAL	19	KLOOF ROAD	SEA POINT	417	67786046	2052
RESIDENTIAL	19	KLOOF ROAD	SEA POINT	418	67786046	2052
RESIDENTIAL	19	KLOOF ROAD	SEA POINT	419	67786046	2052
RESIDENTIAL	19	KLOOF ROAD	SEA POINT	420	67786046	2052
RESIDENTIAL	19	KLOOF ROAD	SEA POINT	421	67786046	2052
RESIDENTIAL	19	KLOOF ROAD	SEA POINT	422	67786046	2052
RESIDENTIAL	19	KLOOF ROAD	SEA POINT	423	67786046	2052
RESIDENTIAL	19	KLOOF ROAD	SEA POINT	501	67786046	2052
RESIDENTIAL	19	KLOOF ROAD	SEA POINT	502	67786046	2052
RESIDENTIAL	19	KLOOF ROAD	SEA POINT	503	67786046	2052
RESIDENTIAL	19	KLOOF ROAD	SEA POINT	504	67786046	2052
RESIDENTIAL	19	KLOOF ROAD	SEA POINT	505	67786046	2052
RESIDENTIAL	19	KLOOF ROAD	SEA POINT	506	67786046	2052
RESIDENTIAL	19	KLOOF ROAD	SEA POINT	507	67786046	2052
RESIDENTIAL	19	KLOOF ROAD	SEA POINT	508	67786046	2052
RESIDENTIAL	19	KLOOF ROAD	SEA POINT	509	67786046	2052
RESIDENTIAL	19	KLOOF ROAD	SEA POINT	510	67786046	2052
RESIDENTIAL	19	KLOOF ROAD	SEA POINT	511	67786046	2052
RESIDENTIAL	19	KLOOF ROAD	SEA POINT	512	67786046	2052
RESIDENTIAL	19	KLOOF ROAD	SEA POINT	513	67786046	2052
RESIDENTIAL	19	KLOOF ROAD	SEA POINT	514	67786046	2052
RESIDENTIAL	19	KLOOF ROAD	SEA POINT	515	67786046	2052
RESIDENTIAL	19	KLOOF ROAD	SEA POINT	516	67786046	2052
RESIDENTIAL	19	KLOOF ROAD	SEA POINT	517	67786046	2052
RESIDENTIAL	19	KLOOF ROAD	SEA POINT	518	67786046	2052
RESIDENTIAL	19	KLOOF ROAD	SEA POINT	519	67786046	2052
RESIDENTIAL	19	KLOOF ROAD	SEA POINT	520	67786046	2052
RESIDENTIAL	19	KLOOF ROAD	SEA POINT	521	67786046	2052
RESIDENTIAL	19	KLOOF ROAD	SEA POINT	522	67786046	2052
RESIDENTIAL	19	KLOOF ROAD	SEA POINT	523	67786046	2052
RESIDENTIAL	19	KLOOF ROAD	SEA POINT	601	67786046	2052
RESIDENTIAL	19	KLOOF ROAD	SEA POINT	602	67786046	2052

169

Category	St No.	Street	Suburb	Unit No	LIS Key	ERF No
RESIDENTIAL	19	KLOOF ROAD	SEA POINT	603	67786046	2052
RESIDENTIAL	19	KLOOF ROAD	SEA POINT	604	67786046	2052
RESIDENTIAL	19	KLOOF ROAD	SEA POINT	605	67786046	2052
RESIDENTIAL	19	KLOOF ROAD	SEA POINT	606	67786046	2052
RESIDENTIAL	19	KLOOF ROAD	SEA POINT	607	67786046	2052
RESIDENTIAL	19	KLOOF ROAD	SEA POINT	608	67786046	2052
RESIDENTIAL	19	KLOOF ROAD	SEA POINT	609	67786046	2052
RESIDENTIAL	19	KLOOF ROAD	SEA POINT	610	67786046	2052
RESIDENTIAL	19	KLOOF ROAD	SEA POINT	611	67786046	2052
RESIDENTIAL	19	KLOOF ROAD	SEA POINT	612	67786046	2052
RESIDENTIAL	19	KLOOF ROAD	SEA POINT	613	67786046	2052
RESIDENTIAL	19	KLOOF ROAD	SEA POINT	614	67786046	2052
RESIDENTIAL	19	KLOOF ROAD	SEA POINT	615	67786046	2052
RESIDENTIAL	19	KLOOF ROAD	SEA POINT	616	67786046	2052
RESIDENTIAL	19	KLOOF ROAD	SEA POINT	617	67786046	2052
RESIDENTIAL	19	KLOOF ROAD	SEA POINT	618	67786046	2052
RESIDENTIAL	19	KLOOF ROAD	SEA POINT	619	67786046	2052
RESIDENTIAL	19	KLOOF ROAD	SEA POINT	620	67786046	2052
RESIDENTIAL	19	KLOOF ROAD	SEA POINT	621	67786046	2052
RESIDENTIAL	19	KLOOF ROAD	SEA POINT	622	67786046	2052
RESIDENTIAL	19	KLOOF ROAD	SEA POINT	701	67786046	2052
RESIDENTIAL	19	KLOOF ROAD	SEA POINT	702	67786046	2052
RESIDENTIAL	19	KLOOF ROAD	SEA POINT	703	67786046	2052
RESIDENTIAL	19	KLOOF ROAD	SEA POINT	704	67786046	2052
RESIDENTIAL	19	KLOOF ROAD	SEA POINT	705	67786046	2052
RESIDENTIAL	19	KLOOF ROAD	SEA POINT	706	67786046	2052
RESIDENTIAL	19	KLOOF ROAD	SEA POINT	707	67786046	2052
RESIDENTIAL	19	KLOOF ROAD	SEA POINT	708	67786046	2052
RESIDENTIAL	19	KLOOF ROAD	SEA POINT	709	67786046	2052
RESIDENTIAL	19	KLOOF ROAD	SEA POINT	801	67786046	2052
RESIDENTIAL	19	KLOOF ROAD	SEA POINT	802	67786046	2052
RESIDENTIAL	19	KLOOF ROAD	SEA POINT	803	67786046	2052
RESIDENTIAL	19	KLOOF ROAD	SEA POINT	804	67786046	2052
RESIDENTIAL	19	KLOOF ROAD	SEA POINT	805	67786046	2052
RESIDENTIAL	19	KLOOF ROAD	SEA POINT	806	67786046	2052
RESIDENTIAL	19	KLOOF ROAD	SEA POINT	807	67786046	2052

170

Category	St No.	Street	Suburb	Unit No	LIS Key	ERF No
RESIDENTIAL	19	KLOOF ROAD	SEA POINT	808	67786046	2052
RESIDENTIAL	19	KLOOF ROAD	SEA POINT	809	67786046	2052
RESIDENTIAL	19	KLOOF ROAD	SEA POINT	901	67786046	2052
RESIDENTIAL	19	KLOOF ROAD	SEA POINT	902	67786046	2052
RESIDENTIAL	19	KLOOF ROAD	SEA POINT	903	67786046	2052
RESIDENTIAL	19	KLOOF ROAD	SEA POINT	904	67786046	2052
NON-RESIDENTIAL	19	KLOOF ROAD	SEA POINT	905	67786046	2052
RESIDENTIAL	19	KLOOF ROAD	SEA POINT	1001	67786046	2052
RESIDENTIAL	19	KLOOF ROAD	SEA POINT	1002	67786046	2052
RESIDENTIAL	19	KLOOF ROAD	SEA POINT	1101	67786046	2052
RESIDENTIAL	19	KLOOF ROAD	SEA POINT	1102	67786046	2052
NON-RESIDENTIAL	19	KLOOF ROAD	SEA POINT		67786046	2052
NON-RESIDENTIAL	20	KLOOF ROAD	SEA POINT		117134	1158
NON-RESIDENTIAL	20	KLOOF ROAD	SEA POINT		117134	1158
NON-RESIDENTIAL	20	KLOOF ROAD	SEA POINT		117134	1158
RESIDENTIAL	20	KLOOF ROAD	SEA POINT		117134	1158
RESIDENTIAL	18A	KLOOF ROAD	SEA POINT		117049	1006
NON-RESIDENTIAL	3A	KLOOF ROAD	SEA POINT		215508	436
NON-RESIDENTIAL	5A	KLOOF ROAD	SEA POINT		215612	1422
NON-RESIDENTIAL	30	LONDON ROAD	SEA POINT	1	971337	1230
NON-RESIDENTIAL	30	LONDON ROAD	SEA POINT	2	971337	1230
NON-RESIDENTIAL	30	LONDON ROAD	SEA POINT	3	971337	1230
NON-RESIDENTIAL	30	LONDON ROAD	SEA POINT	4	971337	1230
RESIDENTIAL	30	LONDON ROAD	SEA POINT	5	971337	1230
RESIDENTIAL	30	LONDON ROAD	SEA POINT	6	971337	1230
RESIDENTIAL	30	LONDON ROAD	SEA POINT	7	971337	1230
RESIDENTIAL	30	LONDON ROAD	SEA POINT	8	971337	1230
RESIDENTIAL	30	LONDON ROAD	SEA POINT	9	971337	1230
RESIDENTIAL	30	LONDON ROAD	SEA POINT	10	971337	1230
RESIDENTIAL	30	LONDON ROAD	SEA POINT	11	971337	1230
RESIDENTIAL	30	LONDON ROAD	SEA POINT	12	971337	1230
RESIDENTIAL	30	LONDON ROAD	SEA POINT	13	971337	1230
NON-RESIDENTIAL	30	LONDON ROAD	SEA POINT	14	971337	1230
NON-RESIDENTIAL	30	LONDON ROAD	SEA POINT	15	971337	1230
NON-RESIDENTIAL	30	LONDON ROAD	SEA POINT		971337	1230
NON-RESIDENTIAL	66	MAIN ROAD	SEA POINT		117015	885

Category	St No.	Street	Suburb	Unit No	LIS Key	ERF No
RESIDENTIAL	82	MAIN ROAD	SEA POINT	101	91660379	1269
RESIDENTIAL	82	MAIN ROAD	SEA POINT	102	91660379	1269
RESIDENTIAL	82	MAIN ROAD	SEA POINT	103	91660379	1269
RESIDENTIAL	82	MAIN ROAD	SEA POINT	104	91660379	1269
RESIDENTIAL	82	MAIN ROAD	SEA POINT	105	91660379	1269
RESIDENTIAL	82	MAIN ROAD	SEA POINT	106	91660379	1269
RESIDENTIAL	82	MAIN ROAD	SEA POINT	107	91660379	1269
RESIDENTIAL	82	MAIN ROAD	SEA POINT	108	91660379	1269
RESIDENTIAL	82	MAIN ROAD	SEA POINT	109	91660379	1269
RESIDENTIAL	82	MAIN ROAD	SEA POINT	201	91660379	1269
RESIDENTIAL	82	MAIN ROAD	SEA POINT	202	91660379	1269
RESIDENTIAL	82	MAIN ROAD	SEA POINT	203	91660379	1269
RESIDENTIAL	82	MAIN ROAD	SEA POINT	204	91660379	1269
RESIDENTIAL	82	MAIN ROAD	SEA POINT	205	91660379	1269
RESIDENTIAL	82	MAIN ROAD	SEA POINT	206	91660379	1269
RESIDENTIAL	82	MAIN ROAD	SEA POINT	207	91660379	1269
RESIDENTIAL	82	MAIN ROAD	SEA POINT	208	91660379	1269
RESIDENTIAL	82	MAIN ROAD	SEA POINT	209	91660379	1269
RESIDENTIAL	82	MAIN ROAD	SEA POINT	210	91660379	1269
RESIDENTIAL	82	MAIN ROAD	SEA POINT	211	91660379	1269
RESIDENTIAL	82	MAIN ROAD	SEA POINT	212	91660379	1269
RESIDENTIAL	82	MAIN ROAD	SEA POINT	213	91660379	1269
RESIDENTIAL	82	MAIN ROAD	SEA POINT	214	91660379	1269
RESIDENTIAL	82	MAIN ROAD	SEA POINT	215	91660379	1269
RESIDENTIAL	82	MAIN ROAD	SEA POINT	216	91660379	1269
RESIDENTIAL	82	MAIN ROAD	SEA POINT	217	91660379	1269
RESIDENTIAL	82	MAIN ROAD	SEA POINT	301	91660379	1269
RESIDENTIAL	82	MAIN ROAD	SEA POINT	302	91660379	1269
RESIDENTIAL	82	MAIN ROAD	SEA POINT	303	91660379	1269
RESIDENTIAL	82	MAIN ROAD	SEA POINT	304	91660379	1269
RESIDENTIAL	82	MAIN ROAD	SEA POINT	305	91660379	1269
RESIDENTIAL	82	MAIN ROAD	SEA POINT	306	91660379	1269
RESIDENTIAL	82	MAIN ROAD	SEA POINT	307	91660379	1269
RESIDENTIAL	82	MAIN ROAD	SEA POINT	308	91660379	1269
RESIDENTIAL	82	MAIN ROAD	SEA POINT	309	91660379	1269
RESIDENTIAL	82	MAIN ROAD	SEA POINT	310	91660379	1269

Category	St No.	Street	Suburb	Unit No	LIS Key	ERF No
RESIDENTIAL	82	MAIN ROAD	SEA POINT	311	91660379	1269
RESIDENTIAL	82	MAIN ROAD	SEA POINT	312	91660379	1269
RESIDENTIAL	82	MAIN ROAD	SEA POINT	313	91660379	1269
RESIDENTIAL	82	MAIN ROAD	SEA POINT	314	91660379	1269
RESIDENTIAL	82	MAIN ROAD	SEA POINT	315	91660379	1269
RESIDENTIAL	82	MAIN ROAD	SEA POINT	316	91660379	1269
RESIDENTIAL	82	MAIN ROAD	SEA POINT	317	91660379	1269
RESIDENTIAL	82	MAIN ROAD	SEA POINT	401	91660379	1269
RESIDENTIAL	82	MAIN ROAD	SEA POINT	402	91660379	1269
RESIDENTIAL	82	MAIN ROAD	SEA POINT	403	91660379	1269
RESIDENTIAL	82	MAIN ROAD	SEA POINT	404	91660379	1269
RESIDENTIAL	82	MAIN ROAD	SEA POINT	405	91660379	1269
RESIDENTIAL	82	MAIN ROAD	SEA POINT	406	91660379	1269
RESIDENTIAL	82	MAIN ROAD	SEA POINT	407	91660379	1269
RESIDENTIAL	82	MAIN ROAD	SEA POINT	408	91660379	1269
RESIDENTIAL	82	MAIN ROAD	SEA POINT	409	91660379	1269
RESIDENTIAL	82	MAIN ROAD	SEA POINT	410	91660379	1269
RESIDENTIAL	82	MAIN ROAD	SEA POINT	411	91660379	1269
RESIDENTIAL	82	MAIN ROAD	SEA POINT	412	91660379	1269
RESIDENTIAL	82	MAIN ROAD	SEA POINT	413	91660379	1269
RESIDENTIAL	82	MAIN ROAD	SEA POINT	414	91660379	1269
RESIDENTIAL	82	MAIN ROAD	SEA POINT	415	91660379	1269
RESIDENTIAL	82	MAIN ROAD	SEA POINT	416	91660379	1269
RESIDENTIAL	82	MAIN ROAD	SEA POINT	501	91660379	1269
RESIDENTIAL	82	MAIN ROAD	SEA POINT	502	91660379	1269
RESIDENTIAL	82	MAIN ROAD	SEA POINT	503	91660379	1269
RESIDENTIAL	82	MAIN ROAD	SEA POINT	504	91660379	1269
RESIDENTIAL	82	MAIN ROAD	SEA POINT	505	91660379	1269
RESIDENTIAL	82	MAIN ROAD	SEA POINT	506	91660379	1269
RESIDENTIAL	82	MAIN ROAD	SEA POINT	507	91660379	1269
RESIDENTIAL	82	MAIN ROAD	SEA POINT	508	91660379	1269
RESIDENTIAL	82	MAIN ROAD	SEA POINT	509	91660379	1269
RESIDENTIAL	82	MAIN ROAD	SEA POINT	510	91660379	1269
RESIDENTIAL	82	MAIN ROAD	SEA POINT	511	91660379	1269
RESIDENTIAL	82	MAIN ROAD	SEA POINT	512	91660379	1269
RESIDENTIAL	82	MAIN ROAD	SEA POINT	513	91660379	1269

173

Category	St No.	Street	Suburb	Unit No	LIS Key	ERF No
RESIDENTIAL	82	MAIN ROAD	SEA POINT	514	91660379	1269
RESIDENTIAL	82	MAIN ROAD	SEA POINT	515	91660379	1269
RESIDENTIAL	82	MAIN ROAD	SEA POINT	516	91660379	1269
RESIDENTIAL	82	MAIN ROAD	SEA POINT	517	91660379	1269
RESIDENTIAL	82	MAIN ROAD	SEA POINT	601	91660379	1269
RESIDENTIAL	82	MAIN ROAD	SEA POINT	602	91660379	1269
RESIDENTIAL	82	MAIN ROAD	SEA POINT	603	91660379	1269
RESIDENTIAL	82	MAIN ROAD	SEA POINT	604	91660379	1269
RESIDENTIAL	82	MAIN ROAD	SEA POINT	605	91660379	1269
RESIDENTIAL	82	MAIN ROAD	SEA POINT	606	91660379	1269
RESIDENTIAL	82	MAIN ROAD	SEA POINT	607	91660379	1269
RESIDENTIAL	82	MAIN ROAD	SEA POINT	608	91660379	1269
RESIDENTIAL	82	MAIN ROAD	SEA POINT	609	91660379	1269
RESIDENTIAL	82	MAIN ROAD	SEA POINT	610	91660379	1269
RESIDENTIAL	82	MAIN ROAD	SEA POINT	701	91660379	1269
RESIDENTIAL	82	MAIN ROAD	SEA POINT	702	91660379	1269
RESIDENTIAL	82	MAIN ROAD	SEA POINT	703	91660379	1269
RESIDENTIAL	82	MAIN ROAD	SEA POINT	704	91660379	1269
RESIDENTIAL	82	MAIN ROAD	SEA POINT	705	91660379	1269
RESIDENTIAL	82	MAIN ROAD	SEA POINT	706	91660379	1269
RESIDENTIAL	82	MAIN ROAD	SEA POINT	707	91660379	1269
RESIDENTIAL	82	MAIN ROAD	SEA POINT	708	91660379	1269
RESIDENTIAL	82	MAIN ROAD	SEA POINT	709	91660379	1269
RESIDENTIAL	82	MAIN ROAD	SEA POINT	710	91660379	1269
RESIDENTIAL	82	MAIN ROAD	SEA POINT	801	91660379	1269
RESIDENTIAL	82	MAIN ROAD	SEA POINT	802	91660379	1269
RESIDENTIAL	82	MAIN ROAD	SEA POINT	803	91660379	1269
RESIDENTIAL	82	MAIN ROAD	SEA POINT	804	91660379	1269
NON-RESIDENTIAL	82	MAIN ROAD	SEA POINT	1000	91660379	1269
NON-RESIDENTIAL	82	MAIN ROAD	SEA POINT	2000	91660379	1269
NON-RESIDENTIAL	82	MAIN ROAD	SEA POINT	3000	91660379	1269
NON-RESIDENTIAL	82	MAIN ROAD	SEA POINT	4000	91660379	1269
NON-RESIDENTIAL	82	MAIN ROAD	SEA POINT		91660379	1269
NON-RESIDENTIAL	88	MAIN ROAD	SEA POINT	1	117062	1026
NON-RESIDENTIAL	88	MAIN ROAD	SEA POINT	2	117062	1026
NON-RESIDENTIAL	88	MAIN ROAD	SEA POINT	3	117062	1026

Category	St No.	Street	Suburb	Unit No	LIS Key	ERF No
NON-RESIDENTIAL	88	MAIN ROAD	SEA POINT	4	117062	1026
NON-RESIDENTIAL	88	MAIN ROAD	SEA POINT	5	117062	1026
RESIDENTIAL	88	MAIN ROAD	SEA POINT	6	117062	1026
RESIDENTIAL	88	MAIN ROAD	SEA POINT	7	117062	1026
RESIDENTIAL	88	MAIN ROAD	SEA POINT	8	117062	1026
RESIDENTIAL	88	MAIN ROAD	SEA POINT	9	117062	1026
RESIDENTIAL	88	MAIN ROAD	SEA POINT	10	117062	1026
RESIDENTIAL	88	MAIN ROAD	SEA POINT	11	117062	1026
RESIDENTIAL	88	MAIN ROAD	SEA POINT	12	117062	1026
RESIDENTIAL	88	MAIN ROAD	SEA POINT	13	117062	1026
RESIDENTIAL	88	MAIN ROAD	SEA POINT	14	117062	1026
RESIDENTIAL	88	MAIN ROAD	SEA POINT	15	117062	1026
RESIDENTIAL	88	MAIN ROAD	SEA POINT	16	117062	1026
RESIDENTIAL	88	MAIN ROAD	SEA POINT	17	117062	1026
RESIDENTIAL	88	MAIN ROAD	SEA POINT	18	117062	1026
NON-RESIDENTIAL	88	MAIN ROAD	SEA POINT		117062	1026
NON-RESIDENTIAL	94	MAIN ROAD	SEA POINT		116970	740
NON-RESIDENTIAL	102	MAIN ROAD	SEA POINT		116940	653
NON-RESIDENTIAL	114	MAIN ROAD	SEA POINT	1	117155	1205
NON-RESIDENTIAL	114	MAIN ROAD	SEA POINT	2	117155	1205
NON-RESIDENTIAL	114	MAIN ROAD	SEA POINT	3	117155	1205
NON-RESIDENTIAL	114	MAIN ROAD	SEA POINT	4	117155	1205
NON-RESIDENTIAL	114	MAIN ROAD	SEA POINT	5	117155	1205
NON-RESIDENTIAL	114	MAIN ROAD	SEA POINT	6	117155	1205
NON-RESIDENTIAL	114	MAIN ROAD	SEA POINT	7	117155	1205
NON-RESIDENTIAL	114	MAIN ROAD	SEA POINT	8	117155	1205
RESIDENTIAL	114	MAIN ROAD	SEA POINT	9	117155	1205
RESIDENTIAL	114	MAIN ROAD	SEA POINT	10	117155	1205
NON-RESIDENTIAL	114	MAIN ROAD	SEA POINT	11	117155	1205
RESIDENTIAL	114	MAIN ROAD	SEA POINT	12	117155	1205
RESIDENTIAL	114	MAIN ROAD	SEA POINT	13	117155	1205
RESIDENTIAL	114	MAIN ROAD	SEA POINT	14	117155	1205
RESIDENTIAL	114	MAIN ROAD	SEA POINT	15	117155	1205
RESIDENTIAL	114	MAIN ROAD	SEA POINT	16	117155	1205
RESIDENTIAL	114	MAIN ROAD	SEA POINT	17	117155	1205
RESIDENTIAL	114	MAIN ROAD	SEA POINT	18	117155	1205

# 175

Category	St No.	Street	Suburb	Unit No	LIS Key	ERF No
RESIDENTIAL	114	MAIN ROAD	SEA POINT	19	117155	1205
RESIDENTIAL	114	MAIN ROAD	SEA POINT	20	117155	1205
RESIDENTIAL	114	MAIN ROAD	SEA POINT	21	117155	1205
RESIDENTIAL	114	MAIN ROAD	SEA POINT	22	117155	1205
RESIDENTIAL	114	MAIN ROAD	SEA POINT	23	117155	1205
RESIDENTIAL	114	MAIN ROAD	SEA POINT	24	117155	1205
RESIDENTIAL	114	MAIN ROAD	SEA POINT	25	117155	1205
RESIDENTIAL	114	MAIN ROAD	SEA POINT	26	117155	1205
RESIDENTIAL	114	MAIN ROAD	SEA POINT	27	117155	1205
RESIDENTIAL	114	MAIN ROAD	SEA POINT	28	117155	1205
RESIDENTIAL	114	MAIN ROAD	SEA POINT	29	117155	1205
RESIDENTIAL	114	MAIN ROAD	SEA POINT	30	117155	1205
RESIDENTIAL	114	MAIN ROAD	SEA POINT	31	117155	1205
RESIDENTIAL	114	MAIN ROAD	SEA POINT	32	117155	1205
RESIDENTIAL	114	MAIN ROAD	SEA POINT	33	117155	1205
RESIDENTIAL	114	MAIN ROAD	SEA POINT	34	117155	1205
RESIDENTIAL	114	MAIN ROAD	SEA POINT	35	117155	1205
RESIDENTIAL	114	MAIN ROAD	SEA POINT	36	117155	1205
RESIDENTIAL	114	MAIN ROAD	SEA POINT	37	117155	1205
RESIDENTIAL	114	MAIN ROAD	SEA POINT	38	117155	1205
RESIDENTIAL	114	MAIN ROAD	SEA POINT	39	117155	1205
RESIDENTIAL	114	MAIN ROAD	SEA POINT	40	117155	1205
RESIDENTIAL	114	MAIN ROAD	SEA POINT	41	117155	1205
RESIDENTIAL	114	MAIN ROAD	SEA POINT	42	117155	1205
RESIDENTIAL	114	MAIN ROAD	SEA POINT	43	117155	1205
RESIDENTIAL	114	MAIN ROAD	SEA POINT	44	117155	1205
RESIDENTIAL	114	MAIN ROAD	SEA POINT	45	117155	1205
NON-RESIDENTIAL	114	MAIN ROAD	SEA POINT		117155	1205
NON-RESIDENTIAL	122	MAIN ROAD	SEA POINT		116934	635
RESIDENTIAL	126	MAIN ROAD	SEA POINT	101	116938	643
RESIDENTIAL	126	MAIN ROAD	SEA POINT	102	116938	643
RESIDENTIAL	126	MAIN ROAD	SEA POINT	103	116938	643
RESIDENTIAL	126	MAIN ROAD	SEA POINT	104	116938	643
RESIDENTIAL	126	MAIN ROAD	SEA POINT	105	116938	643
RESIDENTIAL	126	MAIN ROAD	SEA POINT	106	116938	643
RESIDENTIAL	126	MAIN ROAD	SEA POINT	107	116938	643

176

Category	St No.	Street	Suburb	Unit No	LIS Key	ERF No
RESIDENTIAL	126	MAIN ROAD	SEA POINT	201	116938	643
RESIDENTIAL	126	MAIN ROAD	SEA POINT	202	116938	643
RESIDENTIAL	126	MAIN ROAD	SEA POINT	203	116938	643
RESIDENTIAL	126	MAIN ROAD	SEA POINT	204	116938	643
RESIDENTIAL	126	MAIN ROAD	SEA POINT	205	116938	643
RESIDENTIAL	126	MAIN ROAD	SEA POINT	206	116938	643
RESIDENTIAL	126	MAIN ROAD	SEA POINT	207	116938	643
RESIDENTIAL	126	MAIN ROAD	SEA POINT	208	116938	643
RESIDENTIAL	126	MAIN ROAD	SEA POINT	209	116938	643
RESIDENTIAL	126	MAIN ROAD	SEA POINT	210	116938	643
RESIDENTIAL	126	MAIN ROAD	SEA POINT	301	116938	643
RESIDENTIAL	126	MAIN ROAD	SEA POINT	302	116938	643
RESIDENTIAL	126	MAIN ROAD	SEA POINT	303	116938	643
RESIDENTIAL	126	MAIN ROAD	SEA POINT	304	116938	643
RESIDENTIAL	126	MAIN ROAD	SEA POINT	305	116938	643
RESIDENTIAL	126	MAIN ROAD	SEA POINT	306	116938	643
RESIDENTIAL	126	MAIN ROAD	SEA POINT	307	116938	643
RESIDENTIAL	126	MAIN ROAD	SEA POINT	308	116938	643
RESIDENTIAL	126	MAIN ROAD	SEA POINT	309	116938	643
RESIDENTIAL	126	MAIN ROAD	SEA POINT	310	116938	643
RESIDENTIAL	126	MAIN ROAD	SEA POINT	401	116938	643
RESIDENTIAL	126	MAIN ROAD	SEA POINT	402	116938	643
RESIDENTIAL	126	MAIN ROAD	SEA POINT	403	116938	643
RESIDENTIAL	126	MAIN ROAD	SEA POINT	404	116938	643
RESIDENTIAL	126	MAIN ROAD	SEA POINT	405	116938	643
RESIDENTIAL	126	MAIN ROAD	SEA POINT	406	116938	643
RESIDENTIAL	126	MAIN ROAD	SEA POINT	407	116938	643
RESIDENTIAL	126	MAIN ROAD	SEA POINT	408	116938	643
RESIDENTIAL	126	MAIN ROAD	SEA POINT	409	116938	643
RESIDENTIAL	126	MAIN ROAD	SEA POINT	410	116938	643
RESIDENTIAL	126	MAIN ROAD	SEA POINT	501	116938	643
RESIDENTIAL	126	MAIN ROAD	SEA POINT	502	116938	643
RESIDENTIAL	126	MAIN ROAD	SEA POINT	503	116938	643
RESIDENTIAL	126	MAIN ROAD	SEA POINT	504	116938	643
RESIDENTIAL	126	MAIN ROAD	SEA POINT	505	116938	643
RESIDENTIAL	126	MAIN ROAD	SEA POINT	506	116938	643

Category	St No.	Street	Suburb	Unit No	LIS Key	ERF No
RESIDENTIAL	126	MAIN ROAD	SEA POINT	507	116938	643
RESIDENTIAL	126	MAIN ROAD	SEA POINT	508	116938	643
RESIDENTIAL	126	MAIN ROAD	SEA POINT	509	116938	643
RESIDENTIAL	126	MAIN ROAD	SEA POINT	510	116938	643
RESIDENTIAL	126	MAIN ROAD	SEA POINT	601	116938	643
RESIDENTIAL	126	MAIN ROAD	SEA POINT	602	116938	643
RESIDENTIAL	126	MAIN ROAD	SEA POINT	603	116938	643
RESIDENTIAL	126	MAIN ROAD	SEA POINT	604	116938	643
RESIDENTIAL	126	MAIN ROAD	SEA POINT	605	116938	643
RESIDENTIAL	126	MAIN ROAD	SEA POINT	606	116938	643
RESIDENTIAL	126	MAIN ROAD	SEA POINT	607	116938	643
RESIDENTIAL	126	MAIN ROAD	SEA POINT	701	116938	643
RESIDENTIAL	126	MAIN ROAD	SEA POINT	702	116938	643
RESIDENTIAL	126	MAIN ROAD	SEA POINT	703	116938	643
RESIDENTIAL	126	MAIN ROAD	SEA POINT	704	116938	643
RESIDENTIAL	126	MAIN ROAD	SEA POINT	705	116938	643
RESIDENTIAL	126	MAIN ROAD	SEA POINT	801	116938	643
RESIDENTIAL	126	MAIN ROAD	SEA POINT	802	116938	643
RESIDENTIAL	126	MAIN ROAD	SEA POINT	803	116938	643
NON-RESIDENTIAL	126	MAIN ROAD	SEA POINT	1000	116938	643
NON-RESIDENTIAL	126	MAIN ROAD	SEA POINT	2000	116938	643
NON-RESIDENTIAL	126	MAIN ROAD	SEA POINT	3000	116938	643
NON-RESIDENTIAL	126	MAIN ROAD	SEA POINT		116938	643
RESIDENTIAL	126	MAIN ROAD	SEA POINT		116938	643
NON-RESIDENTIAL	134	MAIN ROAD	SEA POINT		117026	917
NON-RESIDENTIAL	140	MAIN ROAD	SEA POINT		116911	559
RESIDENTIAL	140	MAIN ROAD	SEA POINT		116911	559
NON-RESIDENTIAL	140	MAIN ROAD	SEA POINT		116911	559
NON-RESIDENTIAL	144	MAIN ROAD	SEA POINT		116910	556
NON-RESIDENTIAL	146	MAIN ROAD	SEA POINT		116909	555
NON-RESIDENTIAL	148	MAIN ROAD	SEA POINT		116908	554
RESIDENTIAL	148	MAIN ROAD	SEA POINT		116908	554
NON-RESIDENTIAL	150	MAIN ROAD	SEA POINT		116907	552
NON-RESIDENTIAL	152	MAIN ROAD	SEA POINT		116881	495
NON-RESIDENTIAL	164	MAIN ROAD	SEA POINT		117147	1177
NON-RESIDENTIAL	176	MAIN ROAD	SEA POINT		116855	418

178

Category	St No.	Street	Suburb	Unit No	LIS Key	ERF No
RESIDENTIAL	176	MAIN ROAD	SEA POINT		116855	418
NON-RESIDENTIAL	176	MAIN ROAD	SEA POINT		116855	418
NON-RESIDENTIAL	178	MAIN ROAD	SEA POINT		116854	417
RESIDENTIAL	178	MAIN ROAD	SEA POINT		116854	417
RESIDENTIAL	178	MAIN ROAD	SEA POINT		116854	417
RESIDENTIAL	180	MAIN ROAD	SEA POINT	1	116853	416
RESIDENTIAL	180	MAIN ROAD	SEA POINT	2	116853	416
RESIDENTIAL	180	MAIN ROAD	SEA POINT	3	116853	416
RESIDENTIAL	180	MAIN ROAD	SEA POINT	4	116853	416
RESIDENTIAL	180	MAIN ROAD	SEA POINT	5	116853	416
RESIDENTIAL	180	MAIN ROAD	SEA POINT	6	116853	416
NON-RESIDENTIAL	180	MAIN ROAD	SEA POINT	7	116853	416
NON-RESIDENTIAL	180	MAIN ROAD	SEA POINT		116853	416
NON-RESIDENTIAL	182	MAIN ROAD	SEA POINT		116852	415
RESIDENTIAL	182	MAIN ROAD	SEA POINT		116852	415
NON-RESIDENTIAL	186	MAIN ROAD	SEA POINT	1	116851	414
NON-RESIDENTIAL	186	MAIN ROAD	SEA POINT	2	116851	414
NON-RESIDENTIAL	186	MAIN ROAD	SEA POINT	3	116851	414
NON-RESIDENTIAL	186	MAIN ROAD	SEA POINT	4	116851	414
NON-RESIDENTIAL	186	MAIN ROAD	SEA POINT	5	116851	414
NON-RESIDENTIAL	186	MAIN ROAD	SEA POINT	6	116851	414
NON-RESIDENTIAL	186	MAIN ROAD	SEA POINT	7	116851	414
NON-RESIDENTIAL	186	MAIN ROAD	SEA POINT	8	116851	414
NON-RESIDENTIAL	186	MAIN ROAD	SEA POINT	9	116851	414
NON-RESIDENTIAL	186	MAIN ROAD	SEA POINT	10	116851	414
NON-RESIDENTIAL	186	MAIN ROAD	SEA POINT	11	116851	414
RESIDENTIAL	186	MAIN ROAD	SEA POINT	12	116851	414
RESIDENTIAL	186	MAIN ROAD	SEA POINT	13	116851	414
RESIDENTIAL	186	MAIN ROAD	SEA POINT	14	116851	414
RESIDENTIAL	186	MAIN ROAD	SEA POINT	15	116851	414
RESIDENTIAL	186	MAIN ROAD	SEA POINT	16	116851	414
RESIDENTIAL	186	MAIN ROAD	SEA POINT	17	116851	414
RESIDENTIAL	186	MAIN ROAD	SEA POINT	18	116851	414
RESIDENTIAL	186	MAIN ROAD	SEA POINT	19	116851	414
RESIDENTIAL	186	MAIN ROAD	SEA POINT	20	116851	414
RESIDENTIAL	186	MAIN ROAD	SEA POINT	21	116851	414

Category	St No.	Street	Suburb	Unit No	LIS Key	ERF No
RESIDENTIAL	186	MAIN ROAD	SEA POINT	22	116851	414
NON-RESIDENTIAL	186	MAIN ROAD	SEA POINT	23	116851	414
RESIDENTIAL	186	MAIN ROAD	SEA POINT	24	116851	414
NON-RESIDENTIAL	186	MAIN ROAD	SEA POINT		116851	414
NON-RESIDENTIAL	192	MAIN ROAD	SEA POINT		117033	948
NON-RESIDENTIAL	196	MAIN ROAD	SEA POINT		116840	373
NON-RESIDENTIAL	269	MAIN ROAD	SEA POINT	1	116507	1343
NON-RESIDENTIAL	269	MAIN ROAD	SEA POINT	2	116507	1343
NON-RESIDENTIAL	269	MAIN ROAD	SEA POINT	3	116507	1343
NON-RESIDENTIAL	269	MAIN ROAD	SEA POINT	4	116507	1343
NON-RESIDENTIAL	269	MAIN ROAD	SEA POINT	5	116507	1343
NON-RESIDENTIAL	269	MAIN ROAD	SEA POINT	6	116507	1343
NON-RESIDENTIAL	269	MAIN ROAD	SEA POINT	7	116507	1343
NON-RESIDENTIAL	269	MAIN ROAD	SEA POINT	8	116507	1343
NON-RESIDENTIAL	269	MAIN ROAD	SEA POINT	9	116507	1343
RESIDENTIAL	269	MAIN ROAD	SEA POINT	11	116507	1343
RESIDENTIAL	269	MAIN ROAD	SEA POINT	12	116507	1343
RESIDENTIAL	269	MAIN ROAD	SEA POINT	13	116507	1343
RESIDENTIAL	269	MAIN ROAD	SEA POINT	14	116507	1343
RESIDENTIAL	269	MAIN ROAD	SEA POINT	15	116507	1343
RESIDENTIAL	269	MAIN ROAD	SEA POINT	16	116507	1343
RESIDENTIAL	269	MAIN ROAD	SEA POINT	17	116507	1343
RESIDENTIAL	269	MAIN ROAD	SEA POINT	18	116507	1343
RESIDENTIAL	269	MAIN ROAD	SEA POINT	19	116507	1343
RESIDENTIAL	269	MAIN ROAD	SEA POINT	20	116507	1343
RESIDENTIAL	269	MAIN ROAD	SEA POINT	21	116507	1343
RESIDENTIAL	269	MAIN ROAD	SEA POINT	22	116507	1343
RESIDENTIAL	269	MAIN ROAD	SEA POINT	23	116507	1343
RESIDENTIAL	269	MAIN ROAD	SEA POINT	24	116507	1343
RESIDENTIAL	269	MAIN ROAD	SEA POINT	25	116507	1343
RESIDENTIAL	269	MAIN ROAD	SEA POINT	26	116507	1343
RESIDENTIAL	269	MAIN ROAD	SEA POINT	27	116507	1343
RESIDENTIAL	269	MAIN ROAD	SEA POINT	28	116507	1343
RESIDENTIAL	269	MAIN ROAD	SEA POINT	29	116507	1343
RESIDENTIAL	269	MAIN ROAD	SEA POINT	30	116507	1343
RESIDENTIAL	269	MAIN ROAD	SEA POINT	31	116507	1343

180

Category	St No.	Street	Suburb	Unit No	LIS Key	ERF No
RESIDENTIAL	269	MAIN ROAD	SEA POINT	32	116507	1343
RESIDENTIAL	269	MAIN ROAD	SEA POINT	33	116507	1343
RESIDENTIAL	269	MAIN ROAD	SEA POINT	34	116507	1343
RESIDENTIAL	269	MAIN ROAD	SEA POINT	35	116507	1343
RESIDENTIAL	269	MAIN ROAD	SEA POINT	36	116507	1343
RESIDENTIAL	269	MAIN ROAD	SEA POINT	37	116507	1343
RESIDENTIAL	269	MAIN ROAD	SEA POINT	38	116507	1343
RESIDENTIAL	269	MAIN ROAD	SEA POINT	39	116507	1343
RESIDENTIAL	269	MAIN ROAD	SEA POINT	40	116507	1343
RESIDENTIAL	269	MAIN ROAD	SEA POINT	41	116507	1343
RESIDENTIAL	269	MAIN ROAD	SEA POINT	42	116507	1343
RESIDENTIAL	269	MAIN ROAD	SEA POINT	43	116507	1343
RESIDENTIAL	269	MAIN ROAD	SEA POINT	44	116507	1343
RESIDENTIAL	269	MAIN ROAD	SEA POINT	45	116507	1343
RESIDENTIAL	269	MAIN ROAD	SEA POINT	46	116507	1343
RESIDENTIAL	269	MAIN ROAD	SEA POINT	47	116507	1343
RESIDENTIAL	269	MAIN ROAD	SEA POINT	48	116507	1343
RESIDENTIAL	269	MAIN ROAD	SEA POINT	49	116507	1343
RESIDENTIAL	269	MAIN ROAD	SEA POINT	50	116507	1343
RESIDENTIAL	269	MAIN ROAD	SEA POINT	51	116507	1343
RESIDENTIAL	269	MAIN ROAD	SEA POINT	52	116507	1343
RESIDENTIAL	269	MAIN ROAD	SEA POINT	53	116507	1343
RESIDENTIAL	269	MAIN ROAD	SEA POINT	54	116507	1343
RESIDENTIAL	269	MAIN ROAD	SEA POINT	55	116507	1343
RESIDENTIAL	269	MAIN ROAD	SEA POINT	56	116507	1343
RESIDENTIAL	269	MAIN ROAD	SEA POINT	57	116507	1343
RESIDENTIAL	269	MAIN ROAD	SEA POINT	58	116507	1343
RESIDENTIAL	269	MAIN ROAD	SEA POINT	59	116507	1343
RESIDENTIAL	269	MAIN ROAD	SEA POINT	60	116507	1343
RESIDENTIAL	269	MAIN ROAD	SEA POINT	61	116507	1343
RESIDENTIAL	269	MAIN ROAD	SEA POINT	62	116507	1343
RESIDENTIAL	269	MAIN ROAD	SEA POINT	63	116507	1343
RESIDENTIAL	269	MAIN ROAD	SEA POINT	64	116507	1343
RESIDENTIAL	269	MAIN ROAD	SEA POINT	65	116507	1343
RESIDENTIAL	269	MAIN ROAD	SEA POINT	66	116507	1343
RESIDENTIAL	269	MAIN ROAD	SEA POINT	67	116507	1343

181

Category	St No.	Street	Suburb	Unit No	LIS Key	ERF No
RESIDENTIAL	269	MAIN ROAD	SEA POINT	68	116507	1343
RESIDENTIAL	269	MAIN ROAD	SEA POINT	69	116507	1343
RESIDENTIAL	269	MAIN ROAD	SEA POINT	70	116507	1343
RESIDENTIAL	269	MAIN ROAD	SEA POINT	71	116507	1343
RESIDENTIAL	269	MAIN ROAD	SEA POINT	72	116507	1343
RESIDENTIAL	269	MAIN ROAD	SEA POINT	73	116507	1343
RESIDENTIAL	269	MAIN ROAD	SEA POINT	74	116507	1343
RESIDENTIAL	269	MAIN ROAD	SEA POINT	75	116507	1343
RESIDENTIAL	269	MAIN ROAD	SEA POINT	76	116507	1343
RESIDENTIAL	269	MAIN ROAD	SEA POINT	77	116507	1343
RESIDENTIAL	269	MAIN ROAD	SEA POINT	78	116507	1343
RESIDENTIAL	269	MAIN ROAD	SEA POINT	79	116507	1343
RESIDENTIAL	269	MAIN ROAD	SEA POINT	80	116507	1343
NON-RESIDENTIAL	269	MAIN ROAD	SEA POINT	81	116507	1343
RESIDENTIAL	269	MAIN ROAD	SEA POINT	82	116507	1343
RESIDENTIAL	269	MAIN ROAD	SEA POINT	83	116507	1343
RESIDENTIAL	269	MAIN ROAD	SEA POINT	84	116507	1343
RESIDENTIAL	269	MAIN ROAD	SEA POINT	85	116507	1343
RESIDENTIAL	269	MAIN ROAD	SEA POINT	86	116507	1343
NON-RESIDENTIAL	269	MAIN ROAD	SEA POINT	87	116507	1343
NON-RESIDENTIAL	269	MAIN ROAD	SEA POINT		116507	1343
NON-RESIDENTIAL	277	MAIN ROAD	SEA POINT	1	247538	1702
NON-RESIDENTIAL	277	MAIN ROAD	SEA POINT	2	247538	1702
RESIDENTIAL	277	MAIN ROAD	SEA POINT	3	247538	1702
RESIDENTIAL	277	MAIN ROAD	SEA POINT	4	247538	1702
RESIDENTIAL	277	MAIN ROAD	SEA POINT	5	247538	1702
RESIDENTIAL	277	MAIN ROAD	SEA POINT	6	247538	1702
RESIDENTIAL	277	MAIN ROAD	SEA POINT	7	247538	1702
RESIDENTIAL	277	MAIN ROAD	SEA POINT	8	247538	1702
RESIDENTIAL	277	MAIN ROAD	SEA POINT	9	247538	1702
RESIDENTIAL	277	MAIN ROAD	SEA POINT	10	247538	1702
RESIDENTIAL	277	MAIN ROAD	SEA POINT	11	247538	1702
RESIDENTIAL	277	MAIN ROAD	SEA POINT	12	247538	1702
RESIDENTIAL	277	MAIN ROAD	SEA POINT	13	247538	1702
RESIDENTIAL	277	MAIN ROAD	SEA POINT	14	247538	1702
RESIDENTIAL	277	MAIN ROAD	SEA POINT	15	247538	1702

182

Category	St No.	Street	Suburb	Unit No	LIS Key	ERF No
RESIDENTIAL	277	MAIN ROAD	SEA POINT	16	247538	1702
RESIDENTIAL	277	MAIN ROAD	SEA POINT	17	247538	1702
RESIDENTIAL	277	MAIN ROAD	SEA POINT	18	247538	1702
RESIDENTIAL	277	MAIN ROAD	SEA POINT	19	247538	1702
RESIDENTIAL	277	MAIN ROAD	SEA POINT	20	247538	1702
RESIDENTIAL	277	MAIN ROAD	SEA POINT	21	247538	1702
RESIDENTIAL	277	MAIN ROAD	SEA POINT	22	247538	1702
RESIDENTIAL	277	MAIN ROAD	SEA POINT	23	247538	1702
RESIDENTIAL	277	MAIN ROAD	SEA POINT	24	247538	1702
RESIDENTIAL	277	MAIN ROAD	SEA POINT	25	247538	1702
RESIDENTIAL	277	MAIN ROAD	SEA POINT	26	247538	1702
RESIDENTIAL	277	MAIN ROAD	SEA POINT	27	247538	1702
RESIDENTIAL	277	MAIN ROAD	SEA POINT	28	247538	1702
NON-RESIDENTIAL	277	MAIN ROAD	SEA POINT		247538	1702
NON-RESIDENTIAL	287	MAIN ROAD	SEA POINT		116665	1640
NON-RESIDENTIAL	291	MAIN ROAD	SEA POINT		116025	428
NON-RESIDENTIAL	293	MAIN ROAD	SEA POINT		116026	429
NON-RESIDENTIAL	295	MAIN ROAD	SEA POINT		116500	1323
NON-RESIDENTIAL	299	MAIN ROAD	SEA POINT		116031	437
NON-RESIDENTIAL	301	MAIN ROAD	SEA POINT		116032	438
RESIDENTIAL	301	MAIN ROAD	SEA POINT		116032	438
NON-RESIDENTIAL	303	MAIN ROAD	SEA POINT		116539	1436
NON-RESIDENTIAL	311	MAIN ROAD	SEA POINT		116034	446
RESIDENTIAL	311	MAIN ROAD	SEA POINT		116034	446
NON-RESIDENTIAL	317	MAIN ROAD	SEA POINT		894505	1808
NON-RESIDENTIAL	323	MAIN ROAD	SEA POINT	1	116067	504
NON-RESIDENTIAL	323	MAIN ROAD	SEA POINT	2	116067	504
NON-RESIDENTIAL	323	MAIN ROAD	SEA POINT	3	116067	504
NON-RESIDENTIAL	323	MAIN ROAD	SEA POINT	4	116067	504
NON-RESIDENTIAL	323	MAIN ROAD	SEA POINT	5	116067	504
NON-RESIDENTIAL	323	MAIN ROAD	SEA POINT	6	116067	504
NON-RESIDENTIAL	323	MAIN ROAD	SEA POINT	7	116067	504
NON-RESIDENTIAL	323	MAIN ROAD	SEA POINT	8	116067	504
NON-RESIDENTIAL	323	MAIN ROAD	SEA POINT		116067	504
NON-RESIDENTIAL	345	MAIN ROAD	SEA POINT		957468	1751
NON-RESIDENTIAL	353	MAIN ROAD	SEA POINT		116532	1424

183

Category	St No.	Street	Suburb	Unit No	LIS Key	ERF No
NON-RESIDENTIAL	359	MAIN ROAD	SEA POINT	1	116516	1473
NON-RESIDENTIAL	359	MAIN ROAD	SEA POINT	2	116516	1473
RESIDENTIAL	359	MAIN ROAD	SEA POINT	201	116516	1473
RESIDENTIAL	359	MAIN ROAD	SEA POINT	202	116516	1473
RESIDENTIAL	359	MAIN ROAD	SEA POINT	203	116516	1473
RESIDENTIAL	359	MAIN ROAD	SEA POINT	204	116516	1473
RESIDENTIAL	359	MAIN ROAD	SEA POINT	205	116516	1473
RESIDENTIAL	359	MAIN ROAD	SEA POINT	206	116516	1473
RESIDENTIAL	359	MAIN ROAD	SEA POINT	207	116516	1473
RESIDENTIAL	359	MAIN ROAD	SEA POINT	301	116516	1473
RESIDENTIAL	359	MAIN ROAD	SEA POINT	302	116516	1473
RESIDENTIAL	359	MAIN ROAD	SEA POINT	303	116516	1473
RESIDENTIAL	359	MAIN ROAD	SEA POINT	304	116516	1473
RESIDENTIAL	359	MAIN ROAD	SEA POINT	305	116516	1473
RESIDENTIAL	359	MAIN ROAD	SEA POINT	306	116516	1473
RESIDENTIAL	359	MAIN ROAD	SEA POINT	307	116516	1473
RESIDENTIAL	359	MAIN ROAD	SEA POINT	401	116516	1473
RESIDENTIAL	359	MAIN ROAD	SEA POINT	402	116516	1473
RESIDENTIAL	359	MAIN ROAD	SEA POINT	403	116516	1473
RESIDENTIAL	359	MAIN ROAD	SEA POINT	404	116516	1473
RESIDENTIAL	359	MAIN ROAD	SEA POINT	405	116516	1473
RESIDENTIAL	359	MAIN ROAD	SEA POINT	406	116516	1473
RESIDENTIAL	359	MAIN ROAD	SEA POINT	407	116516	1473
RESIDENTIAL	359	MAIN ROAD	SEA POINT	501	116516	1473
RESIDENTIAL	359	MAIN ROAD	SEA POINT	502	116516	1473
RESIDENTIAL	359	MAIN ROAD	SEA POINT	503	116516	1473
RESIDENTIAL	359	MAIN ROAD	SEA POINT	504	116516	1473
RESIDENTIAL	359	MAIN ROAD	SEA POINT	505	116516	1473
RESIDENTIAL	359	MAIN ROAD	SEA POINT	506	116516	1473
RESIDENTIAL	359	MAIN ROAD	SEA POINT	507	116516	1473
RESIDENTIAL	359	MAIN ROAD	SEA POINT	601	116516	1473
RESIDENTIAL	359	MAIN ROAD	SEA POINT	602	116516	1473
RESIDENTIAL	359	MAIN ROAD	SEA POINT	603	116516	1473
RESIDENTIAL	359	MAIN ROAD	SEA POINT	604	116516	1473
RESIDENTIAL	359	MAIN ROAD	SEA POINT	605	116516	1473
RESIDENTIAL	359	MAIN ROAD	SEA POINT	606	116516	1473

Category	St No.	Street	Suburb	Unit No	LIS Key	ERF No
RESIDENTIAL	359	MAIN ROAD	SEA POINT	607	116516	1473
RESIDENTIAL	359	MAIN ROAD	SEA POINT	701	116516	1473
RESIDENTIAL	359	MAIN ROAD	SEA POINT	702	116516	1473
RESIDENTIAL	359	MAIN ROAD	SEA POINT	703	116516	1473
RESIDENTIAL	359	MAIN ROAD	SEA POINT	704	116516	1473
RESIDENTIAL	359	MAIN ROAD	SEA POINT	705	116516	1473
RESIDENTIAL	359	MAIN ROAD	SEA POINT	706	116516	1473
RESIDENTIAL	359	MAIN ROAD	SEA POINT	707	116516	1473
NON-RESIDENTIAL	359	MAIN ROAD	SEA POINT		116516	1473
RESIDENTIAL	359	MAIN ROAD	SEA POINT		116516	1473
NON-RESIDENTIAL	359	MAIN ROAD	SEA POINT		116516	1473
NON-RESIDENTIAL	361	MAIN ROAD	SEA POINT	1	116520	1383
RESIDENTIAL	361	MAIN ROAD	SEA POINT	2	116520	1383
RESIDENTIAL	361	MAIN ROAD	SEA POINT	3	116520	1383
RESIDENTIAL	361	MAIN ROAD	SEA POINT	4	116520	1383
RESIDENTIAL	361	MAIN ROAD	SEA POINT	5	116520	1383
RESIDENTIAL	361	MAIN ROAD	SEA POINT	6	116520	1383
RESIDENTIAL	361	MAIN ROAD	SEA POINT	7	116520	1383
NON-RESIDENTIAL	361	MAIN ROAD	SEA POINT	8	116520	1383
RESIDENTIAL	361	MAIN ROAD	SEA POINT	9	116520	1383
RESIDENTIAL	361	MAIN ROAD	SEA POINT	10	116520	1383
RESIDENTIAL	361	MAIN ROAD	SEA POINT	11	116520	1383
RESIDENTIAL	361	MAIN ROAD	SEA POINT	12	116520	1383
RESIDENTIAL	361	MAIN ROAD	SEA POINT	13	116520	1383
RESIDENTIAL	361	MAIN ROAD	SEA POINT	14	116520	1383
RESIDENTIAL	361	MAIN ROAD	SEA POINT	15	116520	1383
RESIDENTIAL	361	MAIN ROAD	SEA POINT	16	116520	1383
RESIDENTIAL	361	MAIN ROAD	SEA POINT	17	116520	1383
RESIDENTIAL	361	MAIN ROAD	SEA POINT	18	116520	1383
RESIDENTIAL	361	MAIN ROAD	SEA POINT	19	116520	1383
RESIDENTIAL	361	MAIN ROAD	SEA POINT	20	116520	1383
RESIDENTIAL	361	MAIN ROAD	SEA POINT	21	116520	1383
RESIDENTIAL	361	MAIN ROAD	SEA POINT	22	116520	1383
RESIDENTIAL	361	MAIN ROAD	SEA POINT	23	116520	1383
RESIDENTIAL	361	MAIN ROAD	SEA POINT	24	116520	1383
RESIDENTIAL	361	MAIN ROAD	SEA POINT	25	116520	1383

185

Category	St No.	Street	Suburb	Unit No	LIS Key	ERF No
RESIDENTIAL	361	MAIN ROAD	SEA POINT	26	116520	1383
RESIDENTIAL	361	MAIN ROAD	SEA POINT	27	116520	1383
RESIDENTIAL	361	MAIN ROAD	SEA POINT	28	116520	1383
RESIDENTIAL	361	MAIN ROAD	SEA POINT	29	116520	1383
RESIDENTIAL	361	MAIN ROAD	SEA POINT	30	116520	1383
RESIDENTIAL	361	MAIN ROAD	SEA POINT	31	116520	1383
RESIDENTIAL	361	MAIN ROAD	SEA POINT	32	116520	1383
RESIDENTIAL	361	MAIN ROAD	SEA POINT	33	116520	1383
RESIDENTIAL	361	MAIN ROAD	SEA POINT	34	116520	1383
RESIDENTIAL	361	MAIN ROAD	SEA POINT	35	116520	1383
RESIDENTIAL	361	MAIN ROAD	SEA POINT	36	116520	1383
RESIDENTIAL	361	MAIN ROAD	SEA POINT	37	116520	1383
RESIDENTIAL	361	MAIN ROAD	SEA POINT	38	116520	1383
RESIDENTIAL	361	MAIN ROAD	SEA POINT	39	116520	1383
RESIDENTIAL	361	MAIN ROAD	SEA POINT	40	116520	1383
RESIDENTIAL	361	MAIN ROAD	SEA POINT	41	116520	1383
RESIDENTIAL	361	MAIN ROAD	SEA POINT	42	116520	1383
RESIDENTIAL	361	MAIN ROAD	SEA POINT	43	116520	1383
RESIDENTIAL	361	MAIN ROAD	SEA POINT	44	116520	1383
RESIDENTIAL	361	MAIN ROAD	SEA POINT	45	116520	1383
RESIDENTIAL	361	MAIN ROAD	SEA POINT	46	116520	1383
RESIDENTIAL	361	MAIN ROAD	SEA POINT	47	116520	1383
RESIDENTIAL	361	MAIN ROAD	SEA POINT	48	116520	1383
RESIDENTIAL	361	MAIN ROAD	SEA POINT	49	116520	1383
RESIDENTIAL	361	MAIN ROAD	SEA POINT	50	116520	1383
RESIDENTIAL	361	MAIN ROAD	SEA POINT	51	116520	1383
RESIDENTIAL	361	MAIN ROAD	SEA POINT	52	116520	1383
RESIDENTIAL	361	MAIN ROAD	SEA POINT	53	116520	1383
RESIDENTIAL	361	MAIN ROAD	SEA POINT	54	116520	1383
RESIDENTIAL	361	MAIN ROAD	SEA POINT	55	116520	1383
RESIDENTIAL	361	MAIN ROAD	SEA POINT	56	116520	1383
RESIDENTIAL	361	MAIN ROAD	SEA POINT	57	116520	1383
RESIDENTIAL	361	MAIN ROAD	SEA POINT	58	116520	1383
RESIDENTIAL	361	MAIN ROAD	SEA POINT	59	116520	1383
RESIDENTIAL	361	MAIN ROAD	SEA POINT	60	116520	1383
RESIDENTIAL	361	MAIN ROAD	SEA POINT	61	116520	1383

186

Category	St No.	Street	Suburb	Unit No	LIS Key	ERF No
RESIDENTIAL	361	MAIN ROAD	SEA POINT	62	116520	1383
RESIDENTIAL	361	MAIN ROAD	SEA POINT	63	116520	1383
RESIDENTIAL	361	MAIN ROAD	SEA POINT	64	116520	1383
RESIDENTIAL	361	MAIN ROAD	SEA POINT	65	116520	1383
RESIDENTIAL	361	MAIN ROAD	SEA POINT	66	116520	1383
RESIDENTIAL	361	MAIN ROAD	SEA POINT	67	116520	1383
RESIDENTIAL	361	MAIN ROAD	SEA POINT	101	116520	1383
RESIDENTIAL	361	MAIN ROAD	SEA POINT	102	116520	1383
RESIDENTIAL	361	MAIN ROAD	SEA POINT	103	116520	1383
RESIDENTIAL	361	MAIN ROAD	SEA POINT	104	116520	1383
RESIDENTIAL	361	MAIN ROAD	SEA POINT	105	116520	1383
RESIDENTIAL	361	MAIN ROAD	SEA POINT	106	116520	1383
RESIDENTIAL	361	MAIN ROAD	SEA POINT	107	116520	1383
NON-RESIDENTIAL	361	MAIN ROAD	SEA POINT		116520	1383
RESIDENTIAL	367	MAIN ROAD	SEA POINT	2	116639	1593
RESIDENTIAL	367	MAIN ROAD	SEA POINT	3	116639	1593
RESIDENTIAL	367	MAIN ROAD	SEA POINT	4	116639	1593
RESIDENTIAL	367	MAIN ROAD	SEA POINT	5	116639	1593
RESIDENTIAL	367	MAIN ROAD	SEA POINT	6	116639	1593
RESIDENTIAL	367	MAIN ROAD	SEA POINT	7	116639	1593
RESIDENTIAL	367	MAIN ROAD	SEA POINT	8	116639	1593
RESIDENTIAL	367	MAIN ROAD	SEA POINT	9	116639	1593
RESIDENTIAL	367	MAIN ROAD	SEA POINT	10	116639	1593
RESIDENTIAL	367	MAIN ROAD	SEA POINT	11	116639	1593
RESIDENTIAL	367	MAIN ROAD	SEA POINT	12	116639	1593
RESIDENTIAL	367	MAIN ROAD	SEA POINT	16	116639	1593
RESIDENTIAL	367	MAIN ROAD	SEA POINT	17	116639	1593
RESIDENTIAL	367	MAIN ROAD	SEA POINT	18	116639	1593
NON-RESIDENTIAL	367	MAIN ROAD	SEA POINT	19	116639	1593
NON-RESIDENTIAL	367	MAIN ROAD	SEA POINT	20	116639	1593
RESIDENTIAL	367	MAIN ROAD	SEA POINT	21	116639	1593
RESIDENTIAL	367	MAIN ROAD	SEA POINT	22	116639	1593
RESIDENTIAL	367	MAIN ROAD	SEA POINT	23	116639	1593
RESIDENTIAL	367	MAIN ROAD	SEA POINT	24	116639	1593
RESIDENTIAL	367	MAIN ROAD	SEA POINT	25	116639	1593
RESIDENTIAL	367	MAIN ROAD	SEA POINT	36	116639	1593

Category	St No.	Street	Suburb	Unit No	LIS Key	ERF No
RESIDENTIAL	367	MAIN ROAD	SEA POINT	37	116639	1593
RESIDENTIAL	367	MAIN ROAD	SEA POINT	38	116639	1593
RESIDENTIAL	367	MAIN ROAD	SEA POINT	39	116639	1593
NON-RESIDENTIAL	367	MAIN ROAD	SEA POINT	40	116639	1593
NON-RESIDENTIAL	367	MAIN ROAD	SEA POINT	41	116639	1593
RESIDENTIAL	367	MAIN ROAD	SEA POINT	42	116639	1593
RESIDENTIAL	367	MAIN ROAD	SEA POINT	43	116639	1593
NON-RESIDENTIAL	367	MAIN ROAD	SEA POINT	44	116639	1593
RESIDENTIAL	367	MAIN ROAD	SEA POINT	45	116639	1593
NON-RESIDENTIAL	367	MAIN ROAD	SEA POINT	48	116639	1593
RESIDENTIAL	367	MAIN ROAD	SEA POINT	50	116639	1593
RESIDENTIAL	367	MAIN ROAD	SEA POINT	51	116639	1593
RESIDENTIAL	367	MAIN ROAD	SEA POINT	52	116639	1593
RESIDENTIAL	367	MAIN ROAD	SEA POINT	53	116639	1593
RESIDENTIAL	367	MAIN ROAD	SEA POINT	54	116639	1593
RESIDENTIAL	367	MAIN ROAD	SEA POINT	55	116639	1593
RESIDENTIAL	367	MAIN ROAD	SEA POINT	56	116639	1593
RESIDENTIAL	367	MAIN ROAD	SEA POINT	57	116639	1593
RESIDENTIAL	367	MAIN ROAD	SEA POINT	58	116639	1593
RESIDENTIAL	367	MAIN ROAD	SEA POINT	59	116639	1593
RESIDENTIAL	367	MAIN ROAD	SEA POINT	60	116639	1593
RESIDENTIAL	367	MAIN ROAD	SEA POINT	61	116639	1593
RESIDENTIAL	367	MAIN ROAD	SEA POINT	62	116639	1593
RESIDENTIAL	367	MAIN ROAD	SEA POINT	63	116639	1593
RESIDENTIAL	367	MAIN ROAD	SEA POINT	64	116639	1593
RESIDENTIAL	367	MAIN ROAD	SEA POINT	65	116639	1593
RESIDENTIAL	367	MAIN ROAD	SEA POINT	66	116639	1593
RESIDENTIAL	367	MAIN ROAD	SEA POINT	67	116639	1593
RESIDENTIAL	367	MAIN ROAD	SEA POINT	68	116639	1593
RESIDENTIAL	367	MAIN ROAD	SEA POINT	69	116639	1593
RESIDENTIAL	367	MAIN ROAD	SEA POINT	70	116639	1593
RESIDENTIAL	367	MAIN ROAD	SEA POINT	71	116639	1593
RESIDENTIAL	367	MAIN ROAD	SEA POINT	72	116639	1593
RESIDENTIAL	367	MAIN ROAD	SEA POINT	73	116639	1593
RESIDENTIAL	367	MAIN ROAD	SEA POINT	74	116639	1593
RESIDENTIAL	367	MAIN ROAD	SEA POINT	75	116639	1593

188

Category	St No.	Street	Suburb	Unit No	LIS Key	ERF No
RESIDENTIAL	367	MAIN ROAD	SEA POINT	76	116639	1593
RESIDENTIAL	367	MAIN ROAD	SEA POINT	77	116639	1593
NON-RESIDENTIAL	367	MAIN ROAD	SEA POINT	78	116639	1593
RESIDENTIAL	367	MAIN ROAD	SEA POINT	79	116639	1593
RESIDENTIAL	367	MAIN ROAD	SEA POINT	80	116639	1593
RESIDENTIAL	367	MAIN ROAD	SEA POINT	81	116639	1593
RESIDENTIAL	367	MAIN ROAD	SEA POINT	82	116639	1593
RESIDENTIAL	367	MAIN ROAD	SEA POINT	83	116639	1593
RESIDENTIAL	367	MAIN ROAD	SEA POINT	84	116639	1593
RESIDENTIAL	367	MAIN ROAD	SEA POINT	85	116639	1593
NON-RESIDENTIAL	367	MAIN ROAD	SEA POINT		116639	1593
NON-RESIDENTIAL	373	MAIN ROAD	SEA POINT		116328	954
RESIDENTIAL	395	MAIN ROAD	SEA POINT	1	980182	1758
RESIDENTIAL	395	MAIN ROAD	SEA POINT	2	980182	1758
RESIDENTIAL	395	MAIN ROAD	SEA POINT	3	980182	1758
RESIDENTIAL	395	MAIN ROAD	SEA POINT	4	980182	1758
RESIDENTIAL	395	MAIN ROAD	SEA POINT	5	980182	1758
RESIDENTIAL	395	MAIN ROAD	SEA POINT	6	980182	1758
RESIDENTIAL	395	MAIN ROAD	SEA POINT	7	980182	1758
RESIDENTIAL	395	MAIN ROAD	SEA POINT	8	980182	1758
RESIDENTIAL	395	MAIN ROAD	SEA POINT	9	980182	1758
RESIDENTIAL	395	MAIN ROAD	SEA POINT	10	980182	1758
RESIDENTIAL	395	MAIN ROAD	SEA POINT	11	980182	1758
RESIDENTIAL	395	MAIN ROAD	SEA POINT	12	980182	1758
RESIDENTIAL	395	MAIN ROAD	SEA POINT	13	980182	1758
RESIDENTIAL	395	MAIN ROAD	SEA POINT	14	980182	1758
RESIDENTIAL	395	MAIN ROAD	SEA POINT	15	980182	1758
RESIDENTIAL	395	MAIN ROAD	SEA POINT	16	980182	1758
RESIDENTIAL	395	MAIN ROAD	SEA POINT	17	980182	1758
RESIDENTIAL	395	MAIN ROAD	SEA POINT	18	980182	1758
RESIDENTIAL	395	MAIN ROAD	SEA POINT	19	980182	1758
RESIDENTIAL	395	MAIN ROAD	SEA POINT	20	980182	1758
RESIDENTIAL	395	MAIN ROAD	SEA POINT	21	980182	1758
RESIDENTIAL	395	MAIN ROAD	SEA POINT	22	980182	1758
RESIDENTIAL	395	MAIN ROAD	SEA POINT	23	980182	1758
RESIDENTIAL	395	MAIN ROAD	SEA POINT	24	980182	1758

Category	St No.	Street	Suburb	Unit No	LIS Key	ERF No
RESIDENTIAL	395	MAIN ROAD	SEA POINT	25	980182	1758
RESIDENTIAL	395	MAIN ROAD	SEA POINT	26	980182	1758
RESIDENTIAL	395	MAIN ROAD	SEA POINT	27	980182	1758
RESIDENTIAL	395	MAIN ROAD	SEA POINT	28	980182	1758
RESIDENTIAL	395	MAIN ROAD	SEA POINT	29	980182	1758
RESIDENTIAL	395	MAIN ROAD	SEA POINT	30	980182	1758
RESIDENTIAL	395	MAIN ROAD	SEA POINT	31	980182	1758
RESIDENTIAL	395	MAIN ROAD	SEA POINT	32	980182	1758
RESIDENTIAL	395	MAIN ROAD	SEA POINT	33	980182	1758
RESIDENTIAL	395	MAIN ROAD	SEA POINT	34	980182	1758
RESIDENTIAL	395	MAIN ROAD	SEA POINT	35	980182	1758
RESIDENTIAL	395	MAIN ROAD	SEA POINT	36	980182	1758
RESIDENTIAL	395	MAIN ROAD	SEA POINT	37	980182	1758
RESIDENTIAL	395	MAIN ROAD	SEA POINT	38	980182	1758
RESIDENTIAL	395	MAIN ROAD	SEA POINT	39	980182	1758
RESIDENTIAL	395	MAIN ROAD	SEA POINT	40	980182	1758
RESIDENTIAL	395	MAIN ROAD	SEA POINT	41	980182	1758
RESIDENTIAL	395	MAIN ROAD	SEA POINT	42	980182	1758
RESIDENTIAL	395	MAIN ROAD	SEA POINT	43	980182	1758
RESIDENTIAL	395	MAIN ROAD	SEA POINT	44	980182	1758
RESIDENTIAL	395	MAIN ROAD	SEA POINT	45	980182	1758
RESIDENTIAL	395	MAIN ROAD	SEA POINT	46	980182	1758
RESIDENTIAL	395	MAIN ROAD	SEA POINT	47	980182	1758
RESIDENTIAL	395	MAIN ROAD	SEA POINT	48	980182	1758
RESIDENTIAL	395	MAIN ROAD	SEA POINT	49	980182	1758
RESIDENTIAL	395	MAIN ROAD	SEA POINT	50	980182	1758
RESIDENTIAL	395	MAIN ROAD	SEA POINT	51	980182	1758
RESIDENTIAL	395	MAIN ROAD	SEA POINT	52	980182	1758
RESIDENTIAL	395	MAIN ROAD	SEA POINT	53	980182	1758
RESIDENTIAL	395	MAIN ROAD	SEA POINT	54	980182	1758
RESIDENTIAL	395	MAIN ROAD	SEA POINT	55	980182	1758
RESIDENTIAL	395	MAIN ROAD	SEA POINT	56	980182	1758
RESIDENTIAL	395	MAIN ROAD	SEA POINT	57	980182	1758
RESIDENTIAL	395	MAIN ROAD	SEA POINT	58	980182	1758
RESIDENTIAL	395	MAIN ROAD	SEA POINT	59	980182	1758
RESIDENTIAL	395	MAIN ROAD	SEA POINT	60	980182	1758

190

Category	St No.	Street	Suburb	Unit No	LIS Key	ERF No
RESIDENTIAL	395	MAIN ROAD	SEA POINT	61	980182	1758
RESIDENTIAL	395	MAIN ROAD	SEA POINT	62	980182	1758
RESIDENTIAL	395	MAIN ROAD	SEA POINT	63	980182	1758
RESIDENTIAL	395	MAIN ROAD	SEA POINT	64	980182	1758
RESIDENTIAL	395	MAIN ROAD	SEA POINT	65	980182	1758
NON-RESIDENTIAL	395	MAIN ROAD	SEA POINT	66	980182	1758
NON-RESIDENTIAL	395	MAIN ROAD	SEA POINT	67	980182	1758
RESIDENTIAL	395	MAIN ROAD	SEA POINT	68	980182	1758
NON-RESIDENTIAL	395	MAIN ROAD	SEA POINT		980182	1758
NON-RESIDENTIAL	397	MAIN ROAD	SEA POINT		116340	975
RESIDENTIAL	397	MAIN ROAD	SEA POINT		116340	975
NON-RESIDENTIAL	156B	MAIN ROAD	SEA POINT		116877	491
NON-RESIDENTIAL	166A	MAIN ROAD	SEA POINT		117078	1056
NON-RESIDENTIAL	166C	MAIN ROAD	SEA POINT		117079	1057
NON-RESIDENTIAL	174A	MAIN ROAD	SEA POINT		116864	472
NON-RESIDENTIAL	176A	MAIN ROAD	SEA POINT		223139	516
NON-RESIDENTIAL	180B	MAIN ROAD	SEA POINT		223180	888
NON-RESIDENTIAL	182B	MAIN ROAD	SEA POINT		223137	502
NON-RESIDENTIAL	186B	MAIN ROAD	SEA POINT		223193	907
NON-RESIDENTIAL	192B	MAIN ROAD	SEA POINT		223219	958
NON-RESIDENTIAL	196B	MAIN ROAD	SEA POINT		117092	1093
NON-RESIDENTIAL	196C	MAIN ROAD	SEA POINT		223129	374
NON-RESIDENTIAL	269A	MAIN ROAD	SEA POINT		223029	1344
NON-RESIDENTIAL	291A	MAIN ROAD	SEA POINT		223028	1341
NON-RESIDENTIAL	295A	MAIN ROAD	SEA POINT		223018	1324
NON-RESIDENTIAL	305C	MAIN ROAD	SEA POINT	1	116510	1352
RESIDENTIAL	305C	MAIN ROAD	SEA POINT	2	116510	1352
RESIDENTIAL	305C	MAIN ROAD	SEA POINT	3	116510	1352
RESIDENTIAL	305C	MAIN ROAD	SEA POINT	4	116510	1352
NON-RESIDENTIAL	305C	MAIN ROAD	SEA POINT	5	116510	1352
NON-RESIDENTIAL	305C	MAIN ROAD	SEA POINT	6	116510	1352
RESIDENTIAL	305C	MAIN ROAD	SEA POINT	7	116510	1352
NON-RESIDENTIAL	305C	MAIN ROAD	SEA POINT	8	116510	1352
RESIDENTIAL	305C	MAIN ROAD	SEA POINT	9	116510	1352
NON-RESIDENTIAL	305C	MAIN ROAD	SEA POINT	10	116510	1352
RESIDENTIAL	305C	MAIN ROAD	SEA POINT	11	116510	1352

191

Category	St No.	Street	Suburb	Unit No	LIS Key	ERF No
RESIDENTIAL	305C	MAIN ROAD	SEA POINT	12	116510	1352
RESIDENTIAL	305C	MAIN ROAD	SEA POINT	13	116510	1352
RESIDENTIAL	305C	MAIN ROAD	SEA POINT	14	116510	1352
RESIDENTIAL	305C	MAIN ROAD	SEA POINT	15	116510	1352
RESIDENTIAL	305C	MAIN ROAD	SEA POINT	16	116510	1352
RESIDENTIAL	305C	MAIN ROAD	SEA POINT	17	116510	1352
RESIDENTIAL	305C	MAIN ROAD	SEA POINT	18	116510	1352
NON-RESIDENTIAL	305C	MAIN ROAD	SEA POINT	19	116510	1352
RESIDENTIAL	305C	MAIN ROAD	SEA POINT	20	116510	1352
RESIDENTIAL	305C	MAIN ROAD	SEA POINT	21	116510	1352
RESIDENTIAL	305C	MAIN ROAD	SEA POINT	22	116510	1352
NON-RESIDENTIAL	305C	MAIN ROAD	SEA POINT	23	116510	1352
NON-RESIDENTIAL	305C	MAIN ROAD	SEA POINT	24	116510	1352
NON-RESIDENTIAL	305C	MAIN ROAD	SEA POINT	25	116510	1352
RESIDENTIAL	305C	MAIN ROAD	SEA POINT	26	116510	1352
RESIDENTIAL	305C	MAIN ROAD	SEA POINT	27	116510	1352
RESIDENTIAL	305C	MAIN ROAD	SEA POINT	28	116510	1352
RESIDENTIAL	305C	MAIN ROAD	SEA POINT	29	116510	1352
RESIDENTIAL	305C	MAIN ROAD	SEA POINT	30	116510	1352
RESIDENTIAL	305C	MAIN ROAD	SEA POINT	31	116510	1352
NON-RESIDENTIAL	305C	MAIN ROAD	SEA POINT	32	116510	1352
RESIDENTIAL	305C	MAIN ROAD	SEA POINT	33	116510	1352
RESIDENTIAL	305C	MAIN ROAD	SEA POINT	34	116510	1352
RESIDENTIAL	305C	MAIN ROAD	SEA POINT	35	116510	1352
NON-RESIDENTIAL	305C	MAIN ROAD	SEA POINT	36	116510	1352
RESIDENTIAL	305C	MAIN ROAD	SEA POINT	37	116510	1352
RESIDENTIAL	305C	MAIN ROAD	SEA POINT	38	116510	1352
RESIDENTIAL	305C	MAIN ROAD	SEA POINT	39	116510	1352
RESIDENTIAL	305C	MAIN ROAD	SEA POINT	40	116510	1352
RESIDENTIAL	305C	MAIN ROAD	SEA POINT	41	116510	1352
RESIDENTIAL	305C	MAIN ROAD	SEA POINT	42	116510	1352
RESIDENTIAL	305C	MAIN ROAD	SEA POINT	43	116510	1352
RESIDENTIAL	305C	MAIN ROAD	SEA POINT	44	116510	1352
RESIDENTIAL	305C	MAIN ROAD	SEA POINT	45	116510	1352
RESIDENTIAL	305C	MAIN ROAD	SEA POINT	46	116510	1352
RESIDENTIAL	305C	MAIN ROAD	SEA POINT	47	116510	1352

Category	St No.	Street	Suburb	Unit No	LIS Key	ERF No
RESIDENTIAL	305C	MAIN ROAD	SEA POINT	48	116510	1352
RESIDENTIAL	305C	MAIN ROAD	SEA POINT	49	116510	1352
RESIDENTIAL	305C	MAIN ROAD	SEA POINT	50	116510	1352
RESIDENTIAL	305C	MAIN ROAD	SEA POINT	51	116510	1352
RESIDENTIAL	305C	MAIN ROAD	SEA POINT	52	116510	1352
RESIDENTIAL	305C	MAIN ROAD	SEA POINT	53	116510	1352
RESIDENTIAL	305C	MAIN ROAD	SEA POINT	54	116510	1352
NON-RESIDENTIAL	305C	MAIN ROAD	SEA POINT	55	116510	1352
RESIDENTIAL	305C	MAIN ROAD	SEA POINT	56	116510	1352
RESIDENTIAL	305C	MAIN ROAD	SEA POINT	57	116510	1352
RESIDENTIAL	305C	MAIN ROAD	SEA POINT	58	116510	1352
NON-RESIDENTIAL	305C	MAIN ROAD	SEA POINT	59	116510	1352
RESIDENTIAL	305C	MAIN ROAD	SEA POINT	60	116510	1352
RESIDENTIAL	305C	MAIN ROAD	SEA POINT	61	116510	1352
RESIDENTIAL	305C	MAIN ROAD	SEA POINT	62	116510	1352
NON-RESIDENTIAL	305C	MAIN ROAD	SEA POINT		116510	1352
NON-RESIDENTIAL	307B	MAIN ROAD	SEA POINT		116033	445
NON-RESIDENTIAL	311A	MAIN ROAD	SEA POINT		49203727	1318
NON-RESIDENTIAL	315H	MAIN ROAD	SEA POINT	1	116606	1536
NON-RESIDENTIAL	315H	MAIN ROAD	SEA POINT	2	116606	1536
NON-RESIDENTIAL	315H	MAIN ROAD	SEA POINT	3	116606	1536
NON-RESIDENTIAL	315H	MAIN ROAD	SEA POINT	4	116606	1536
NON-RESIDENTIAL	315H	MAIN ROAD	SEA POINT	5	116606	1536
NON-RESIDENTIAL	315H	MAIN ROAD	SEA POINT	6	116606	1536
NON-RESIDENTIAL	315H	MAIN ROAD	SEA POINT	7	116606	1536
NON-RESIDENTIAL	315H	MAIN ROAD	SEA POINT	8	116606	1536
NON-RESIDENTIAL	315H	MAIN ROAD	SEA POINT	9	116606	1536
RESIDENTIAL	315H	MAIN ROAD	SEA POINT	10	116606	1536
RESIDENTIAL	315H	MAIN ROAD	SEA POINT	11	116606	1536
RESIDENTIAL	315H	MAIN ROAD	SEA POINT	12	116606	1536
RESIDENTIAL	315H	MAIN ROAD	SEA POINT	13	116606	1536
RESIDENTIAL	315H	MAIN ROAD	SEA POINT	14	116606	1536
RESIDENTIAL	315H	MAIN ROAD	SEA POINT	15	116606	1536
RESIDENTIAL	315H	MAIN ROAD	SEA POINT	16	116606	1536
RESIDENTIAL	315H	MAIN ROAD	SEA POINT	17	116606	1536
RESIDENTIAL	315H	MAIN ROAD	SEA POINT	18	116606	1536

193

Category	St No.	Street	Suburb	Unit No	LIS Key	ERF No
RESIDENTIAL	315H	MAIN ROAD	SEA POINT	19	116606	1536
RESIDENTIAL	315H	MAIN ROAD	SEA POINT	24	116606	1536
RESIDENTIAL	315H	MAIN ROAD	SEA POINT	25	116606	1536
RESIDENTIAL	315H	MAIN ROAD	SEA POINT	26	116606	1536
RESIDENTIAL	315H	MAIN ROAD	SEA POINT	27	116606	1536
RESIDENTIAL	315H	MAIN ROAD	SEA POINT	28	116606	1536
RESIDENTIAL	315H	MAIN ROAD	SEA POINT	29	116606	1536
RESIDENTIAL	315H	MAIN ROAD	SEA POINT	30	116606	1536
RESIDENTIAL	315H	MAIN ROAD	SEA POINT	31	116606	1536
RESIDENTIAL	315H	MAIN ROAD	SEA POINT	32	116606	1536
RESIDENTIAL	315H	MAIN ROAD	SEA POINT	33	116606	1536
RESIDENTIAL	315H	MAIN ROAD	SEA POINT	34	116606	1536
RESIDENTIAL	315H	MAIN ROAD	SEA POINT	35	116606	1536
RESIDENTIAL	315H	MAIN ROAD	SEA POINT	36	116606	1536
RESIDENTIAL	315H	MAIN ROAD	SEA POINT	37	116606	1536
RESIDENTIAL	315H	MAIN ROAD	SEA POINT	38	116606	1536
RESIDENTIAL	315H	MAIN ROAD	SEA POINT	39	116606	1536
RESIDENTIAL	315H	MAIN ROAD	SEA POINT	40	116606	1536
RESIDENTIAL	315H	MAIN ROAD	SEA POINT	41	116606	1536
RESIDENTIAL	315H	MAIN ROAD	SEA POINT	42	116606	1536
RESIDENTIAL	315H	MAIN ROAD	SEA POINT	43	116606	1536
RESIDENTIAL	315H	MAIN ROAD	SEA POINT	44	116606	1536
RESIDENTIAL	315H	MAIN ROAD	SEA POINT	45	116606	1536
RESIDENTIAL	315H	MAIN ROAD	SEA POINT	46	116606	1536
RESIDENTIAL	315H	MAIN ROAD	SEA POINT	47	116606	1536
RESIDENTIAL	315H	MAIN ROAD	SEA POINT	48	116606	1536
RESIDENTIAL	315H	MAIN ROAD	SEA POINT	49	116606	1536
RESIDENTIAL	315H	MAIN ROAD	SEA POINT	50	116606	1536
RESIDENTIAL	315H	MAIN ROAD	SEA POINT	51	116606	1536
RESIDENTIAL	315H	MAIN ROAD	SEA POINT	52	116606	1536
RESIDENTIAL	315H	MAIN ROAD	SEA POINT	53	116606	1536
RESIDENTIAL	315H	MAIN ROAD	SEA POINT	54	116606	1536
RESIDENTIAL	315H	MAIN ROAD	SEA POINT	55	116606	1536
RESIDENTIAL	315H	MAIN ROAD	SEA POINT	56	116606	1536
RESIDENTIAL	315H	MAIN ROAD	SEA POINT	57	116606	1536
RESIDENTIAL	315H	MAIN ROAD	SEA POINT	58	116606	1536

Category	St No.	Street	Suburb	Unit No	LIS Key	ERF No
RESIDENTIAL	315H	MAIN ROAD	SEA POINT	59	116606	1536
RESIDENTIAL	315H	MAIN ROAD	SEA POINT	60	116606	1536
RESIDENTIAL	315H	MAIN ROAD	SEA POINT	61	116606	1536
RESIDENTIAL	315H	MAIN ROAD	SEA POINT	62	116606	1536
RESIDENTIAL	315H	MAIN ROAD	SEA POINT	63	116606	1536
RESIDENTIAL	315H	MAIN ROAD	SEA POINT	64	116606	1536
RESIDENTIAL	315H	MAIN ROAD	SEA POINT	65	116606	1536
RESIDENTIAL	315H	MAIN ROAD	SEA POINT	66	116606	1536
RESIDENTIAL	315H	MAIN ROAD	SEA POINT	67	116606	1536
RESIDENTIAL	315H	MAIN ROAD	SEA POINT	68	116606	1536
RESIDENTIAL	315H	MAIN ROAD	SEA POINT	69	116606	1536
RESIDENTIAL	315H	MAIN ROAD	SEA POINT	70	116606	1536
RESIDENTIAL	315H	MAIN ROAD	SEA POINT	71	116606	1536
RESIDENTIAL	315H	MAIN ROAD	SEA POINT	72	116606	1536
RESIDENTIAL	315H	MAIN ROAD	SEA POINT	73	116606	1536
RESIDENTIAL	315H	MAIN ROAD	SEA POINT	74	116606	1536
RESIDENTIAL	315H	MAIN ROAD	SEA POINT	75	116606	1536
RESIDENTIAL	315H	MAIN ROAD	SEA POINT	87	116606	1536
RESIDENTIAL	315H	MAIN ROAD	SEA POINT	88	116606	1536
RESIDENTIAL	315H	MAIN ROAD	SEA POINT	90	116606	1536
NON-RESIDENTIAL	315H	MAIN ROAD	SEA POINT	91	116606	1536
RESIDENTIAL	315H	MAIN ROAD	SEA POINT	92	116606	1536
RESIDENTIAL	315H	MAIN ROAD	SEA POINT	93	116606	1536
RESIDENTIAL	315H	MAIN ROAD	SEA POINT	94	116606	1536
RESIDENTIAL	315H	MAIN ROAD	SEA POINT	95	116606	1536
NON-RESIDENTIAL	315H	MAIN ROAD	SEA POINT		116606	1536
RESIDENTIAL	315H	MAIN ROAD	SEA POINT	89	116606	1536
NON-RESIDENTIAL	341A	MAIN ROAD	SEA POINT	1	116627	1566
NON-RESIDENTIAL	341A	MAIN ROAD	SEA POINT	2	116627	1566
RESIDENTIAL	341A	MAIN ROAD	SEA POINT	3	116627	1566
RESIDENTIAL	341A	MAIN ROAD	SEA POINT	4	116627	1566
RESIDENTIAL	341A	MAIN ROAD	SEA POINT	5	116627	1566
RESIDENTIAL	341A	MAIN ROAD	SEA POINT	6	116627	1566
RESIDENTIAL	341A	MAIN ROAD	SEA POINT	7	116627	1566
RESIDENTIAL	341A	MAIN ROAD	SEA POINT	8	116627	1566
RESIDENTIAL	341A	MAIN ROAD	SEA POINT	9	116627	1566

195

Category	St No.	Street	Suburb	Unit No	LIS Key	ERF No
RESIDENTIAL	341A	MAIN ROAD	SEA POINT	10	116627	1566
RESIDENTIAL	341A	MAIN ROAD	SEA POINT	11	116627	1566
NON-RESIDENTIAL	341A	MAIN ROAD	SEA POINT	12	116627	1566
NON-RESIDENTIAL	341A	MAIN ROAD	SEA POINT	13	116627	1566
NON-RESIDENTIAL	341A	MAIN ROAD	SEA POINT	14	116627	1566
NON-RESIDENTIAL	341A	MAIN ROAD	SEA POINT	15	116627	1566
NON-RESIDENTIAL	341A	MAIN ROAD	SEA POINT	16	116627	1566
NON-RESIDENTIAL	341A	MAIN ROAD	SEA POINT	17	116627	1566
RESIDENTIAL	341A	MAIN ROAD	SEA POINT	18	116627	1566
RESIDENTIAL	341A	MAIN ROAD	SEA POINT	19	116627	1566
RESIDENTIAL	341A	MAIN ROAD	SEA POINT	20	116627	1566
RESIDENTIAL	341A	MAIN ROAD	SEA POINT	21	116627	1566
RESIDENTIAL	341A	MAIN ROAD	SEA POINT	22	116627	1566
RESIDENTIAL	341A	MAIN ROAD	SEA POINT	23	116627	1566
RESIDENTIAL	341A	MAIN ROAD	SEA POINT	24	116627	1566
RESIDENTIAL	341A	MAIN ROAD	SEA POINT	25	116627	1566
RESIDENTIAL	341A	MAIN ROAD	SEA POINT	26	116627	1566
RESIDENTIAL	341A	MAIN ROAD	SEA POINT	27	116627	1566
RESIDENTIAL	341A	MAIN ROAD	SEA POINT	28	116627	1566
RESIDENTIAL	341A	MAIN ROAD	SEA POINT	29	116627	1566
RESIDENTIAL	341A	MAIN ROAD	SEA POINT	30	116627	1566
RESIDENTIAL	341A	MAIN ROAD	SEA POINT	31	116627	1566
NON-RESIDENTIAL	341A	MAIN ROAD	SEA POINT	32	116627	1566
NON-RESIDENTIAL	341A	MAIN ROAD	SEA POINT	33	116627	1566
NON-RESIDENTIAL	341A	MAIN ROAD	SEA POINT	34	116627	1566
NON-RESIDENTIAL	341A	MAIN ROAD	SEA POINT	35	116627	1566
RESIDENTIAL	341A	MAIN ROAD	SEA POINT	36	116627	1566
RESIDENTIAL	341A	MAIN ROAD	SEA POINT	37	116627	1566
RESIDENTIAL	341A	MAIN ROAD	SEA POINT	38	116627	1566
RESIDENTIAL	341A	MAIN ROAD	SEA POINT	39	116627	1566
RESIDENTIAL	341A	MAIN ROAD	SEA POINT	40	116627	1566
RESIDENTIAL	341A	MAIN ROAD	SEA POINT	41	116627	1566
RESIDENTIAL	341A	MAIN ROAD	SEA POINT	42	116627	1566
RESIDENTIAL	341A	MAIN ROAD	SEA POINT	43	116627	1566
RESIDENTIAL	341A	MAIN ROAD	SEA POINT	44	116627	1566
RESIDENTIAL	341A	MAIN ROAD	SEA POINT	45	116627	1566

196

Category	St No.	Street	Suburb	Unit No	LIS Key	ERF No
RESIDENTIAL	341A	MAIN ROAD	SEA POINT	46	116627	1566
RESIDENTIAL	341A	MAIN ROAD	SEA POINT	47	116627	1566
RESIDENTIAL	341A	MAIN ROAD	SEA POINT	48	116627	1566
RESIDENTIAL	341A	MAIN ROAD	SEA POINT	49	116627	1566
RESIDENTIAL	341A	MAIN ROAD	SEA POINT	50	116627	1566
RESIDENTIAL	341A	MAIN ROAD	SEA POINT	51	116627	1566
RESIDENTIAL	341A	MAIN ROAD	SEA POINT	52	116627	1566
RESIDENTIAL	341A	MAIN ROAD	SEA POINT	53	116627	1566
RESIDENTIAL	341A	MAIN ROAD	SEA POINT	54	116627	1566
RESIDENTIAL	341A	MAIN ROAD	SEA POINT	55	116627	1566
RESIDENTIAL	341A	MAIN ROAD	SEA POINT	56	116627	1566
RESIDENTIAL	341A	MAIN ROAD	SEA POINT	57	116627	1566
RESIDENTIAL	341A	MAIN ROAD	SEA POINT	58	116627	1566
RESIDENTIAL	341A	MAIN ROAD	SEA POINT	59	116627	1566
NON-RESIDENTIAL	341A	MAIN ROAD	SEA POINT		116627	1566
NON-RESIDENTIAL	377A	MAIN ROAD	SEA POINT		223039	1370
NON-RESIDENTIAL	2	MAIN ROAD	THREE ANCHOR BAY	1	117069	1041
NON-RESIDENTIAL	2	MAIN ROAD	THREE ANCHOR BAY	2	117069	1041
RESIDENTIAL	2	MAIN ROAD	THREE ANCHOR BAY	5	117069	1041
RESIDENTIAL	2	MAIN ROAD	THREE ANCHOR BAY	6	117069	1041
RESIDENTIAL	2	MAIN ROAD	THREE ANCHOR BAY	7	117069	1041
RESIDENTIAL	2	MAIN ROAD	THREE ANCHOR BAY	8	117069	1041
RESIDENTIAL	2	MAIN ROAD	THREE ANCHOR BAY	9	117069	1041
RESIDENTIAL	2	MAIN ROAD	THREE ANCHOR BAY	10	117069	1041
RESIDENTIAL	2	MAIN ROAD	THREE ANCHOR BAY	11	117069	1041
RESIDENTIAL	2	MAIN ROAD	THREE ANCHOR BAY	12	117069	1041
RESIDENTIAL	2	MAIN ROAD	THREE ANCHOR BAY	13	117069	1041
RESIDENTIAL	2	MAIN ROAD	THREE ANCHOR BAY	14	117069	1041
RESIDENTIAL	2	MAIN ROAD	THREE ANCHOR BAY	15	117069	1041
RESIDENTIAL	2	MAIN ROAD	THREE ANCHOR BAY	16	117069	1041
RESIDENTIAL	2	MAIN ROAD	THREE ANCHOR BAY	17	117069	1041
RESIDENTIAL	2	MAIN ROAD	THREE ANCHOR BAY	18	117069	1041
RESIDENTIAL	2	MAIN ROAD	THREE ANCHOR BAY	19	117069	1041
RESIDENTIAL	2	MAIN ROAD	THREE ANCHOR BAY	20	117069	1041
RESIDENTIAL	2	MAIN ROAD	THREE ANCHOR BAY	21	117069	1041
RESIDENTIAL	2	MAIN ROAD	THREE ANCHOR BAY	22	117069	1041

Category	St No.	Street	Suburb	Unit No	LIS Key	ERF No
RESIDENTIAL	2	MAIN ROAD	THREE ANCHOR BAY	23	117069	1041
RESIDENTIAL	2	MAIN ROAD	THREE ANCHOR BAY	24	117069	1041
RESIDENTIAL	2	MAIN ROAD	THREE ANCHOR BAY	25	117069	1041
RESIDENTIAL	2	MAIN ROAD	THREE ANCHOR BAY	26	117069	1041
RESIDENTIAL	2	MAIN ROAD	THREE ANCHOR BAY	27	117069	1041
RESIDENTIAL	2	MAIN ROAD	THREE ANCHOR BAY	28	117069	1041
RESIDENTIAL	2	MAIN ROAD	THREE ANCHOR BAY	29	117069	1041
RESIDENTIAL	2	MAIN ROAD	THREE ANCHOR BAY	30	117069	1041
RESIDENTIAL	2	MAIN ROAD	THREE ANCHOR BAY	31	117069	1041
RESIDENTIAL	2	MAIN ROAD	THREE ANCHOR BAY	32	117069	1041
RESIDENTIAL	2	MAIN ROAD	THREE ANCHOR BAY	33	117069	1041
RESIDENTIAL	2	MAIN ROAD	THREE ANCHOR BAY	34	117069	1041
RESIDENTIAL	2	MAIN ROAD	THREE ANCHOR BAY	35	117069	1041
RESIDENTIAL	2	MAIN ROAD	THREE ANCHOR BAY	36	117069	1041
RESIDENTIAL	2	MAIN ROAD	THREE ANCHOR BAY	37	117069	1041
RESIDENTIAL	2	MAIN ROAD	THREE ANCHOR BAY	38	117069	1041
NON-RESIDENTIAL	2	MAIN ROAD	THREE ANCHOR BAY	40	117069	1041
NON-RESIDENTIAL	2	MAIN ROAD	THREE ANCHOR BAY	41	117069	1041
NON-RESIDENTIAL	2	MAIN ROAD	THREE ANCHOR BAY		117069	1041
RESIDENTIAL	14	MAIN ROAD	THREE ANCHOR BAY	1	117066	1034
RESIDENTIAL	14	MAIN ROAD	THREE ANCHOR BAY	2	117066	1034
RESIDENTIAL	14	MAIN ROAD	THREE ANCHOR BAY	3	117066	1034
RESIDENTIAL	14	MAIN ROAD	THREE ANCHOR BAY	4	117066	1034
RESIDENTIAL	14	MAIN ROAD	THREE ANCHOR BAY	5	117066	1034
RESIDENTIAL	14	MAIN ROAD	THREE ANCHOR BAY	6	117066	1034
RESIDENTIAL	14	MAIN ROAD	THREE ANCHOR BAY	7	117066	1034
NON-RESIDENTIAL	14	MAIN ROAD	THREE ANCHOR BAY	8	117066	1034
NON-RESIDENTIAL	14	MAIN ROAD	THREE ANCHOR BAY	9	117066	1034
NON-RESIDENTIAL	14	MAIN ROAD	THREE ANCHOR BAY	10	117066	1034
RESIDENTIAL	14	MAIN ROAD	THREE ANCHOR BAY	11	117066	1034
RESIDENTIAL	14	MAIN ROAD	THREE ANCHOR BAY	12	117066	1034
RESIDENTIAL	14	MAIN ROAD	THREE ANCHOR BAY	13	117066	1034
RESIDENTIAL	14	MAIN ROAD	THREE ANCHOR BAY	14	117066	1034
RESIDENTIAL	14	MAIN ROAD	THREE ANCHOR BAY	15	117066	1034
RESIDENTIAL	14	MAIN ROAD	THREE ANCHOR BAY	16	117066	1034
RESIDENTIAL	14	MAIN ROAD	THREE ANCHOR BAY	17	117066	1034

198

Category	St No.	Street	Suburb	Unit No	LIS Key	ERF No
RESIDENTIAL	14	MAIN ROAD	THREE ANCHOR BAY	18	117066	1034
RESIDENTIAL	14	MAIN ROAD	THREE ANCHOR BAY	19	117066	1034
RESIDENTIAL	14	MAIN ROAD	THREE ANCHOR BAY	20	117066	1034
RESIDENTIAL	14	MAIN ROAD	THREE ANCHOR BAY	21	117066	1034
RESIDENTIAL	14	MAIN ROAD	THREE ANCHOR BAY	22	117066	1034
RESIDENTIAL	14	MAIN ROAD	THREE ANCHOR BAY	23	117066	1034
RESIDENTIAL	14	MAIN ROAD	THREE ANCHOR BAY	24	117066	1034
RESIDENTIAL	14	MAIN ROAD	THREE ANCHOR BAY	25	117066	1034
RESIDENTIAL	14	MAIN ROAD	THREE ANCHOR BAY	26	117066	1034
RESIDENTIAL	14	MAIN ROAD	THREE ANCHOR BAY	27	117066	1034
RESIDENTIAL	14	MAIN ROAD	THREE ANCHOR BAY	28	117066	1034
RESIDENTIAL	14	MAIN ROAD	THREE ANCHOR BAY	29	117066	1034
RESIDENTIAL	14	MAIN ROAD	THREE ANCHOR BAY	30	117066	1034
RESIDENTIAL	14	MAIN ROAD	THREE ANCHOR BAY	31	117066	1034
RESIDENTIAL	14	MAIN ROAD	THREE ANCHOR BAY	32	117066	1034
RESIDENTIAL	14	MAIN ROAD	THREE ANCHOR BAY	33	117066	1034
RESIDENTIAL	14	MAIN ROAD	THREE ANCHOR BAY	34	117066	1034
RESIDENTIAL	14	MAIN ROAD	THREE ANCHOR BAY	35	117066	1034
RESIDENTIAL	14	MAIN ROAD	THREE ANCHOR BAY	36	117066	1034
RESIDENTIAL	14	MAIN ROAD	THREE ANCHOR BAY	37	117066	1034
RESIDENTIAL	14	MAIN ROAD	THREE ANCHOR BAY	38	117066	1034
RESIDENTIAL	14	MAIN ROAD	THREE ANCHOR BAY	39	117066	1034
RESIDENTIAL	14	MAIN ROAD	THREE ANCHOR BAY	40	117066	1034
RESIDENTIAL	14	MAIN ROAD	THREE ANCHOR BAY	41	117066	1034
RESIDENTIAL	14	MAIN ROAD	THREE ANCHOR BAY	42	117066	1034
RESIDENTIAL	14	MAIN ROAD	THREE ANCHOR BAY	43	117066	1034
RESIDENTIAL	14	MAIN ROAD	THREE ANCHOR BAY	44	117066	1034
NON-RESIDENTIAL	14	MAIN ROAD	THREE ANCHOR BAY		117066	1034
RESIDENTIAL	48	MAIN ROAD	THREE ANCHOR BAY	2	227934	949
RESIDENTIAL	48	MAIN ROAD	THREE ANCHOR BAY	3	227934	949
RESIDENTIAL	48	MAIN ROAD	THREE ANCHOR BAY	4	227934	949
RESIDENTIAL	48	MAIN ROAD	THREE ANCHOR BAY	6	227934	949
RESIDENTIAL	48	MAIN ROAD	THREE ANCHOR BAY	7	227934	949
RESIDENTIAL	48	MAIN ROAD	THREE ANCHOR BAY	8	227934	949
RESIDENTIAL	48	MAIN ROAD	THREE ANCHOR BAY	9	227934	949
RESIDENTIAL	48	MAIN ROAD	THREE ANCHOR BAY	10	227934	949

Category	St No.	Street	Suburb	Unit No	LIS Key	ERF No
RESIDENTIAL	48	MAIN ROAD	THREE ANCHOR BAY	11	227934	949
RESIDENTIAL	48	MAIN ROAD	THREE ANCHOR BAY	14	227934	949
RESIDENTIAL	48	MAIN ROAD	THREE ANCHOR BAY	15	227934	949
RESIDENTIAL	48	MAIN ROAD	THREE ANCHOR BAY	16	227934	949
RESIDENTIAL	48	MAIN ROAD	THREE ANCHOR BAY	17	227934	949
RESIDENTIAL	48	MAIN ROAD	THREE ANCHOR BAY	18	227934	949
RESIDENTIAL	48	MAIN ROAD	THREE ANCHOR BAY	19	227934	949
RESIDENTIAL	48	MAIN ROAD	THREE ANCHOR BAY	20	227934	949
RESIDENTIAL	48	MAIN ROAD	THREE ANCHOR BAY	21	227934	949
RESIDENTIAL	48	MAIN ROAD	THREE ANCHOR BAY	22	227934	949
RESIDENTIAL	48	MAIN ROAD	THREE ANCHOR BAY	23	227934	949
RESIDENTIAL	48	MAIN ROAD	THREE ANCHOR BAY	24	227934	949
RESIDENTIAL	48	MAIN ROAD	THREE ANCHOR BAY	25	227934	949
RESIDENTIAL	48	MAIN ROAD	THREE ANCHOR BAY	26	227934	949
RESIDENTIAL	48	MAIN ROAD	THREE ANCHOR BAY	27	227934	949
RESIDENTIAL	48	MAIN ROAD	THREE ANCHOR BAY	28	227934	949
RESIDENTIAL	48	MAIN ROAD	THREE ANCHOR BAY	29	227934	949
RESIDENTIAL	48	MAIN ROAD	THREE ANCHOR BAY	30	227934	949
RESIDENTIAL	48	MAIN ROAD	THREE ANCHOR BAY	31	227934	949
RESIDENTIAL	48	MAIN ROAD	THREE ANCHOR BAY	32	227934	949
RESIDENTIAL	48	MAIN ROAD	THREE ANCHOR BAY	33	227934	949
NON-RESIDENTIAL	48	MAIN ROAD	THREE ANCHOR BAY	34	227934	949
RESIDENTIAL	48	MAIN ROAD	THREE ANCHOR BAY	35	227934	949
RESIDENTIAL	48	MAIN ROAD	THREE ANCHOR BAY	36	227934	949
RESIDENTIAL	48	MAIN ROAD	THREE ANCHOR BAY	37	227934	949
RESIDENTIAL	48	MAIN ROAD	THREE ANCHOR BAY	38	227934	949
RESIDENTIAL	48	MAIN ROAD	THREE ANCHOR BAY	39	227934	949
RESIDENTIAL	48	MAIN ROAD	THREE ANCHOR BAY	40	227934	949
NON-RESIDENTIAL	48	MAIN ROAD	THREE ANCHOR BAY	41	227934	949
NON-RESIDENTIAL	48	MAIN ROAD	THREE ANCHOR BAY	42	227934	949
NON-RESIDENTIAL	48	MAIN ROAD	THREE ANCHOR BAY	43	227934	949
NON-RESIDENTIAL	48	MAIN ROAD	THREE ANCHOR BAY	44	227934	949
NON-RESIDENTIAL	48	MAIN ROAD	THREE ANCHOR BAY	45	227934	949
NON-RESIDENTIAL	48	MAIN ROAD	THREE ANCHOR BAY	46	227934	949
NON-RESIDENTIAL	48	MAIN ROAD	THREE ANCHOR BAY	47	227934	949
NON-RESIDENTIAL	48	MAIN ROAD	THREE ANCHOR BAY	48	227934	949

200

Category	St No.	Street	Suburb	Unit No	LIS Key	ERF No
NON-RESIDENTIAL	48	MAIN ROAD	THREE ANCHOR BAY	49	227934	949
NON-RESIDENTIAL	48	MAIN ROAD	THREE ANCHOR BAY	50	227934	949
NON-RESIDENTIAL	48	MAIN ROAD	THREE ANCHOR BAY	51	227934	949
NON-RESIDENTIAL	48	MAIN ROAD	THREE ANCHOR BAY	52	227934	949
RESIDENTIAL	48	MAIN ROAD	THREE ANCHOR BAY	53	227934	949
RESIDENTIAL	48	MAIN ROAD	THREE ANCHOR BAY	54	227934	949
NON-RESIDENTIAL	48	MAIN ROAD	THREE ANCHOR BAY		227934	949
RESIDENTIAL	56	MAIN ROAD	THREE ANCHOR BAY	1	428157	1211
RESIDENTIAL	56	MAIN ROAD	THREE ANCHOR BAY	2	428157	1211
RESIDENTIAL	56	MAIN ROAD	THREE ANCHOR BAY	3	428157	1211
RESIDENTIAL	56	MAIN ROAD	THREE ANCHOR BAY	4	428157	1211
RESIDENTIAL	56	MAIN ROAD	THREE ANCHOR BAY	5	428157	1211
RESIDENTIAL	56	MAIN ROAD	THREE ANCHOR BAY	6	428157	1211
RESIDENTIAL	56	MAIN ROAD	THREE ANCHOR BAY	7	428157	1211
RESIDENTIAL	56	MAIN ROAD	THREE ANCHOR BAY	8	428157	1211
RESIDENTIAL	56	MAIN ROAD	THREE ANCHOR BAY	9	428157	1211
RESIDENTIAL	56	MAIN ROAD	THREE ANCHOR BAY	10	428157	1211
RESIDENTIAL	56	MAIN ROAD	THREE ANCHOR BAY	11	428157	1211
RESIDENTIAL	56	MAIN ROAD	THREE ANCHOR BAY	12	428157	1211
RESIDENTIAL	56	MAIN ROAD	THREE ANCHOR BAY	13	428157	1211
RESIDENTIAL	56	MAIN ROAD	THREE ANCHOR BAY	14	428157	1211
RESIDENTIAL	56	MAIN ROAD	THREE ANCHOR BAY	15	428157	1211
RESIDENTIAL	56	MAIN ROAD	THREE ANCHOR BAY	16	428157	1211
RESIDENTIAL	56	MAIN ROAD	THREE ANCHOR BAY	17	428157	1211
RESIDENTIAL	56	MAIN ROAD	THREE ANCHOR BAY	18	428157	1211
NON-RESIDENTIAL	56	MAIN ROAD	THREE ANCHOR BAY		428157	1211
NON-RESIDENTIAL	64	MAIN ROAD	THREE ANCHOR BAY	2	961080	1447
NON-RESIDENTIAL	64	MAIN ROAD	THREE ANCHOR BAY	3	961080	1447
NON-RESIDENTIAL	64	MAIN ROAD	THREE ANCHOR BAY	4	961080	1447
NON-RESIDENTIAL	64	MAIN ROAD	THREE ANCHOR BAY	5	961080	1447
NON-RESIDENTIAL	64	MAIN ROAD	THREE ANCHOR BAY	6	961080	1447
NON-RESIDENTIAL	64	MAIN ROAD	THREE ANCHOR BAY	7	961080	1447
RESIDENTIAL	64	MAIN ROAD	THREE ANCHOR BAY	201	961080	1447
RESIDENTIAL	64	MAIN ROAD	THREE ANCHOR BAY	202	961080	1447
RESIDENTIAL	64	MAIN ROAD	THREE ANCHOR BAY	203	961080	1447
RESIDENTIAL	64	MAIN ROAD	THREE ANCHOR BAY	204	961080	1447

## 201

Category	St No.	Street	Suburb	Unit No	LIS Key	ERF No
RESIDENTIAL	64	MAIN ROAD	THREE ANCHOR BAY	205	961080	1447
RESIDENTIAL	64	MAIN ROAD	THREE ANCHOR BAY	206	961080	1447
RESIDENTIAL	64	MAIN ROAD	THREE ANCHOR BAY	207	961080	1447
RESIDENTIAL	64	MAIN ROAD	THREE ANCHOR BAY	208	961080	1447
RESIDENTIAL	64	MAIN ROAD	THREE ANCHOR BAY	209	961080	1447
RESIDENTIAL	64	MAIN ROAD	THREE ANCHOR BAY	210	961080	1447
RESIDENTIAL	64	MAIN ROAD	THREE ANCHOR BAY	211	961080	1447
RESIDENTIAL	64	MAIN ROAD	THREE ANCHOR BAY	301	961080	1447
RESIDENTIAL	64	MAIN ROAD	THREE ANCHOR BAY	302	961080	1447
RESIDENTIAL	64	MAIN ROAD	THREE ANCHOR BAY	303	961080	1447
RESIDENTIAL	64	MAIN ROAD	THREE ANCHOR BAY	304	961080	1447
RESIDENTIAL	64	MAIN ROAD	THREE ANCHOR BAY	305	961080	1447
RESIDENTIAL	64	MAIN ROAD	THREE ANCHOR BAY	401	961080	1447
RESIDENTIAL	64	MAIN ROAD	THREE ANCHOR BAY	402	961080	1447
RESIDENTIAL	64	MAIN ROAD	THREE ANCHOR BAY	403	961080	1447
RESIDENTIAL	64	MAIN ROAD	THREE ANCHOR BAY	404	961080	1447
RESIDENTIAL	64	MAIN ROAD	THREE ANCHOR BAY	405	961080	1447
RESIDENTIAL	64	MAIN ROAD	THREE ANCHOR BAY	501	961080	1447
RESIDENTIAL	64	MAIN ROAD	THREE ANCHOR BAY	502	961080	1447
RESIDENTIAL	64	MAIN ROAD	THREE ANCHOR BAY	503	961080	1447
RESIDENTIAL	64	MAIN ROAD	THREE ANCHOR BAY	504	961080	1447
RESIDENTIAL	64	MAIN ROAD	THREE ANCHOR BAY	505	961080	1447
RESIDENTIAL	64	MAIN ROAD	THREE ANCHOR BAY	601	961080	1447
RESIDENTIAL	64	MAIN ROAD	THREE ANCHOR BAY	602	961080	1447
RESIDENTIAL	64	MAIN ROAD	THREE ANCHOR BAY	603	961080	1447
RESIDENTIAL	64	MAIN ROAD	THREE ANCHOR BAY	604	961080	1447
RESIDENTIAL	64	MAIN ROAD	THREE ANCHOR BAY	605	961080	1447
NON-RESIDENTIAL	64	MAIN ROAD	THREE ANCHOR BAY		961080	1447
NON-RESIDENTIAL	231	MAIN ROAD	THREE ANCHOR BAY		115768	12
RESIDENTIAL	231	MAIN ROAD	THREE ANCHOR BAY		115768	12
NON-RESIDENTIAL	231	MAIN ROAD	THREE ANCHOR BAY		115768	12
NON-RESIDENTIAL	253	MAIN ROAD	THREE ANCHOR BAY		116528	1419
NON-RESIDENTIAL	253	MAIN ROAD	THREE ANCHOR BAY		116528	1419
NON-RESIDENTIAL	265	MAIN ROAD	THREE ANCHOR BAY		115826	121
NON-RESIDENTIAL	10A	MAIN ROAD	THREE ANCHOR BAY		223207	935
NON-RESIDENTIAL	14A	MAIN ROAD	THREE ANCHOR BAY		223252	1035

Category	St No.	Street	Suburb	Unit No	LIS Key	ERF No
NON-RESIDENTIAL	229B	MAIN ROAD	THREE ANCHOR BAY		223058	1433
NON-RESIDENTIAL	257A	MAIN ROAD	THREE ANCHOR BAY	1	116676	1653
NON-RESIDENTIAL	257A	MAIN ROAD	THREE ANCHOR BAY	2	116676	1653
NON-RESIDENTIAL	257A	MAIN ROAD	THREE ANCHOR BAY	3	116676	1653
RESIDENTIAL	257A	MAIN ROAD	THREE ANCHOR BAY	4	116676	1653
RESIDENTIAL	257A	MAIN ROAD	THREE ANCHOR BAY	5	116676	1653
RESIDENTIAL	257A	MAIN ROAD	THREE ANCHOR BAY	6	116676	1653
NON-RESIDENTIAL	257A	MAIN ROAD	THREE ANCHOR BAY	7	116676	1653
NON-RESIDENTIAL	257A	MAIN ROAD	THREE ANCHOR BAY	8	116676	1653
RESIDENTIAL	257A	MAIN ROAD	THREE ANCHOR BAY	9	116676	1653
RESIDENTIAL	257A	MAIN ROAD	THREE ANCHOR BAY	10	116676	1653
RESIDENTIAL	257A	MAIN ROAD	THREE ANCHOR BAY	11	116676	1653
RESIDENTIAL	257A	MAIN ROAD	THREE ANCHOR BAY	12	116676	1653
RESIDENTIAL	257A	MAIN ROAD	THREE ANCHOR BAY	13	116676	1653
RESIDENTIAL	257A	MAIN ROAD	THREE ANCHOR BAY	14	116676	1653
NON-RESIDENTIAL	257A	MAIN ROAD	THREE ANCHOR BAY	15	116676	1653
RESIDENTIAL	257A	MAIN ROAD	THREE ANCHOR BAY	16	116676	1653
RESIDENTIAL	257A	MAIN ROAD	THREE ANCHOR BAY	17	116676	1653
RESIDENTIAL	257A	MAIN ROAD	THREE ANCHOR BAY	18	116676	1653
RESIDENTIAL	257A	MAIN ROAD	THREE ANCHOR BAY	19	116676	1653
RESIDENTIAL	257A	MAIN ROAD	THREE ANCHOR BAY	20	116676	1653
RESIDENTIAL	257A	MAIN ROAD	THREE ANCHOR BAY	21	116676	1653
RESIDENTIAL	257A	MAIN ROAD	THREE ANCHOR BAY	22	116676	1653
RESIDENTIAL	257A	MAIN ROAD	THREE ANCHOR BAY	23	116676	1653
RESIDENTIAL	257A	MAIN ROAD	THREE ANCHOR BAY	24	116676	1653
RESIDENTIAL	257A	MAIN ROAD	THREE ANCHOR BAY	25	116676	1653
RESIDENTIAL	257A	MAIN ROAD	THREE ANCHOR BAY	26	116676	1653
RESIDENTIAL	257A	MAIN ROAD	THREE ANCHOR BAY	27	116676	1653
RESIDENTIAL	257A	MAIN ROAD	THREE ANCHOR BAY	28	116676	1653
RESIDENTIAL	257A	MAIN ROAD	THREE ANCHOR BAY	29	116676	1653
RESIDENTIAL	257A	MAIN ROAD	THREE ANCHOR BAY	30	116676	1653
RESIDENTIAL	257A	MAIN ROAD	THREE ANCHOR BAY	31	116676	1653
RESIDENTIAL	257A	MAIN ROAD	THREE ANCHOR BAY	32	116676	1653
NON-RESIDENTIAL	257A	MAIN ROAD	THREE ANCHOR BAY		116676	1653
NON-RESIDENTIAL	263B	MAIN ROAD	THREE ANCHOR BAY	1	115825	120
RESIDENTIAL	263B	MAIN ROAD	THREE ANCHOR BAY	2	115825	120

203

Category	St No.	Street	Suburb	Unit No	LIS Key	ERF No
RESIDENTIAL	263B	MAIN ROAD	THREE ANCHOR BAY	3	115825	120
RESIDENTIAL	263B	MAIN ROAD	THREE ANCHOR BAY	4	115825	120
RESIDENTIAL	263B	MAIN ROAD	THREE ANCHOR BAY	5	115825	120
RESIDENTIAL	263B	MAIN ROAD	THREE ANCHOR BAY	6	115825	120
RESIDENTIAL	263B	MAIN ROAD	THREE ANCHOR BAY	7	115825	120
RESIDENTIAL	263B	MAIN ROAD	THREE ANCHOR BAY	8	115825	120
RESIDENTIAL	263B	MAIN ROAD	THREE ANCHOR BAY	9	115825	120
RESIDENTIAL	263B	MAIN ROAD	THREE ANCHOR BAY	10	115825	120
RESIDENTIAL	263B	MAIN ROAD	THREE ANCHOR BAY	11	115825	120
RESIDENTIAL	263B	MAIN ROAD	THREE ANCHOR BAY	12	115825	120
RESIDENTIAL	263B	MAIN ROAD	THREE ANCHOR BAY	13	115825	120
RESIDENTIAL	263B	MAIN ROAD	THREE ANCHOR BAY	14	115825	120
RESIDENTIAL	263B	MAIN ROAD	THREE ANCHOR BAY	15	115825	120
RESIDENTIAL	263B	MAIN ROAD	THREE ANCHOR BAY	16	115825	120
RESIDENTIAL	263B	MAIN ROAD	THREE ANCHOR BAY	17	115825	120
RESIDENTIAL	263B	MAIN ROAD	THREE ANCHOR BAY	18	115825	120
RESIDENTIAL	263B	MAIN ROAD	THREE ANCHOR BAY	19	115825	120
RESIDENTIAL	263B	MAIN ROAD	THREE ANCHOR BAY	20	115825	120
RESIDENTIAL	263B	MAIN ROAD	THREE ANCHOR BAY	21	115825	120
RESIDENTIAL	263B	MAIN ROAD	THREE ANCHOR BAY	22	115825	120
NON-RESIDENTIAL	263B	MAIN ROAD	THREE ANCHOR BAY	23	115825	120
NON-RESIDENTIAL	263B	MAIN ROAD	THREE ANCHOR BAY	24	115825	120
NON-RESIDENTIAL	263B	MAIN ROAD	THREE ANCHOR BAY	25	115825	120
RESIDENTIAL	263B	MAIN ROAD	THREE ANCHOR BAY	26	115825	120
RESIDENTIAL	263B	MAIN ROAD	THREE ANCHOR BAY	27	115825	120
RESIDENTIAL	263B	MAIN ROAD	THREE ANCHOR BAY	28	115825	120
RESIDENTIAL	263B	MAIN ROAD	THREE ANCHOR BAY	29	115825	120
RESIDENTIAL	263B	MAIN ROAD	THREE ANCHOR BAY	30	115825	120
NON-RESIDENTIAL	263B	MAIN ROAD	THREE ANCHOR BAY	31	115825	120
NON-RESIDENTIAL	263B	MAIN ROAD	THREE ANCHOR BAY	32	115825	120
RESIDENTIAL	263B	MAIN ROAD	THREE ANCHOR BAY	33	115825	120
NON-RESIDENTIAL	263B	MAIN ROAD	THREE ANCHOR BAY		115825	120
NON-RESIDENTIAL	2C	MAIN ROAD	THREE ANCHOR BAY		223259	1053
NON-RESIDENTIAL	158	MILTON ROAD	SEA POINT		117146	1176
NON-RESIDENTIAL	1	MOUNT NELSON ROAD	SEA POINT		787350	1746
NON-RESIDENTIAL	289	MOUNT NELSON ROAD	SEA POINT		116465	1178

204

Category	St No.	Street	Suburb	Unit No	LIS Key	ERF No
RESIDENTIAL	7	PENARTH ROAD	THREE ANCHOR BAY		117067	1036
NON-RESIDENTIAL	7	PENARTH ROAD	THREE ANCHOR BAY		117067	1036
RESIDENTIAL	7	PENARTH ROAD	THREE ANCHOR BAY		117067	1036
NON-RESIDENTIAL	7	PENARTH ROAD	THREE ANCHOR BAY		117067	1036
NON-RESIDENTIAL	7	PENARTH ROAD	THREE ANCHOR BAY		117067	1036
NON-RESIDENTIAL	4	REGENT ROAD	SEA POINT		116837	364
NON-RESIDENTIAL	4	REGENT ROAD	SEA POINT		116837	364
NON-RESIDENTIAL	4	REGENT ROAD	SEA POINT		116837	364
NON-RESIDENTIAL	5	REGENT ROAD	SEA POINT		116831	350
NON-RESIDENTIAL	6	REGENT ROAD	SEA POINT	1	117008	866
RESIDENTIAL	6	REGENT ROAD	SEA POINT	101	117008	866
RESIDENTIAL	6	REGENT ROAD	SEA POINT	102	117008	866
RESIDENTIAL	6	REGENT ROAD	SEA POINT	103	117008	866
RESIDENTIAL	6	REGENT ROAD	SEA POINT	104	117008	866
RESIDENTIAL	6	REGENT ROAD	SEA POINT	105	117008	866
RESIDENTIAL	6	REGENT ROAD	SEA POINT	106	117008	866
RESIDENTIAL	6	REGENT ROAD	SEA POINT	107	117008	866
RESIDENTIAL	6	REGENT ROAD	SEA POINT	108	117008	866
RESIDENTIAL	6	REGENT ROAD	SEA POINT	109	117008	866
RESIDENTIAL	6	REGENT ROAD	SEA POINT	201	117008	866
RESIDENTIAL	6	REGENT ROAD	SEA POINT	202	117008	866
RESIDENTIAL	6	REGENT ROAD	SEA POINT	203	117008	866
RESIDENTIAL	6	REGENT ROAD	SEA POINT	204	117008	866
RESIDENTIAL	6	REGENT ROAD	SEA POINT	205	117008	866
RESIDENTIAL	6	REGENT ROAD	SEA POINT	206	117008	866
RESIDENTIAL	6	REGENT ROAD	SEA POINT	207	117008	866
RESIDENTIAL	6	REGENT ROAD	SEA POINT	208	117008	866
RESIDENTIAL	6	REGENT ROAD	SEA POINT	209	117008	866
RESIDENTIAL	6	REGENT ROAD	SEA POINT	301	117008	866
RESIDENTIAL	6	REGENT ROAD	SEA POINT	302	117008	866
RESIDENTIAL	6	REGENT ROAD	SEA POINT	303	117008	866
RESIDENTIAL	6	REGENT ROAD	SEA POINT	304	117008	866
RESIDENTIAL	6	REGENT ROAD	SEA POINT	305	117008	866
RESIDENTIAL	6	REGENT ROAD	SEA POINT	306	117008	866
RESIDENTIAL	6	REGENT ROAD	SEA POINT	307	117008	866
RESIDENTIAL	6	REGENT ROAD	SEA POINT	308	117008	866

205

Category	St No.	Street	Suburb	Unit No	LIS Key	ERF No
RESIDENTIAL	6	REGENT ROAD	SEA POINT	309	117008	866
RESIDENTIAL	6	REGENT ROAD	SEA POINT	401	117008	866
RESIDENTIAL	6	REGENT ROAD	SEA POINT	402	117008	866
RESIDENTIAL	6	REGENT ROAD	SEA POINT	403	117008	866
RESIDENTIAL	6	REGENT ROAD	SEA POINT	404	117008	866
RESIDENTIAL	6	REGENT ROAD	SEA POINT	405	117008	866
RESIDENTIAL	6	REGENT ROAD	SEA POINT	406	117008	866
RESIDENTIAL	6	REGENT ROAD	SEA POINT	407	117008	866
RESIDENTIAL	6	REGENT ROAD	SEA POINT	408	117008	866
RESIDENTIAL	6	REGENT ROAD	SEA POINT	409	117008	866
RESIDENTIAL	6	REGENT ROAD	SEA POINT	501	117008	866
RESIDENTIAL	6	REGENT ROAD	SEA POINT	502	117008	866
RESIDENTIAL	6	REGENT ROAD	SEA POINT	503	117008	866
RESIDENTIAL	6	REGENT ROAD	SEA POINT	504	117008	866
RESIDENTIAL	6	REGENT ROAD	SEA POINT	505	117008	866
RESIDENTIAL	6	REGENT ROAD	SEA POINT	506	117008	866
RESIDENTIAL	6	REGENT ROAD	SEA POINT	507	117008	866
RESIDENTIAL	6	REGENT ROAD	SEA POINT	508	117008	866
RESIDENTIAL	6	REGENT ROAD	SEA POINT	509	117008	866
RESIDENTIAL	6	REGENT ROAD	SEA POINT	601	117008	866
RESIDENTIAL	6	REGENT ROAD	SEA POINT	602	117008	866
RESIDENTIAL	6	REGENT ROAD	SEA POINT	603	117008	866
RESIDENTIAL	6	REGENT ROAD	SEA POINT	604	117008	866
RESIDENTIAL	6	REGENT ROAD	SEA POINT	605	117008	866
RESIDENTIAL	6	REGENT ROAD	SEA POINT	606	117008	866
RESIDENTIAL	6	REGENT ROAD	SEA POINT	607	117008	866
RESIDENTIAL	6	REGENT ROAD	SEA POINT	608	117008	866
RESIDENTIAL	6	REGENT ROAD	SEA POINT	609	117008	866
RESIDENTIAL	6	REGENT ROAD	SEA POINT	701	117008	866
RESIDENTIAL	6	REGENT ROAD	SEA POINT	702	117008	866
RESIDENTIAL	6	REGENT ROAD	SEA POINT	703	117008	866
RESIDENTIAL	6	REGENT ROAD	SEA POINT	704	117008	866
RESIDENTIAL	6	REGENT ROAD	SEA POINT	705	117008	866
RESIDENTIAL	6	REGENT ROAD	SEA POINT	706	117008	866
RESIDENTIAL	6	REGENT ROAD	SEA POINT	707	117008	866
RESIDENTIAL	6	REGENT ROAD	SEA POINT	708	117008	866

206

Category	St No.	Street	Suburb	Unit No	LIS Key	ERF No
RESIDENTIAL	6	REGENT ROAD	SEA POINT	709	117008	866
RESIDENTIAL	6	REGENT ROAD	SEA POINT	801	117008	866
RESIDENTIAL	6	REGENT ROAD	SEA POINT	802	117008	866
RESIDENTIAL	6	REGENT ROAD	SEA POINT	803	117008	866
RESIDENTIAL	6	REGENT ROAD	SEA POINT	804	117008	866
RESIDENTIAL	6	REGENT ROAD	SEA POINT	805	117008	866
RESIDENTIAL	6	REGENT ROAD	SEA POINT	806	117008	866
RESIDENTIAL	6	REGENT ROAD	SEA POINT	807	117008	866
RESIDENTIAL	6	REGENT ROAD	SEA POINT	808	117008	866
NON-RESIDENTIAL	6	REGENT ROAD	SEA POINT		117008	866
NON-RESIDENTIAL	6	REGENT ROAD	SEA POINT		42022931	1249
NON-RESIDENTIAL	13	REGENT ROAD	SEA POINT		245486	1216
RESIDENTIAL	16	REGENT ROAD	SEA POINT		117009	867
NON-RESIDENTIAL	16	REGENT ROAD	SEA POINT		42020815	1248
RESIDENTIAL	18	REGENT ROAD	SEA POINT		117010	868
RESIDENTIAL	20	REGENT ROAD	SEA POINT	1	117151	1196
RESIDENTIAL	20	REGENT ROAD	SEA POINT	2	117151	1196
RESIDENTIAL	20	REGENT ROAD	SEA POINT	3	117151	1196
RESIDENTIAL	20	REGENT ROAD	SEA POINT	4	117151	1196
RESIDENTIAL	20	REGENT ROAD	SEA POINT	5	117151	1196
RESIDENTIAL	20	REGENT ROAD	SEA POINT	6	117151	1196
RESIDENTIAL	20	REGENT ROAD	SEA POINT	7	117151	1196
RESIDENTIAL	20	REGENT ROAD	SEA POINT	8	117151	1196
RESIDENTIAL	20	REGENT ROAD	SEA POINT	9	117151	1196
RESIDENTIAL	20	REGENT ROAD	SEA POINT	10	117151	1196
RESIDENTIAL	20	REGENT ROAD	SEA POINT	11	117151	1196
RESIDENTIAL	20	REGENT ROAD	SEA POINT	12	117151	1196
RESIDENTIAL	20	REGENT ROAD	SEA POINT	13	117151	1196
RESIDENTIAL	20	REGENT ROAD	SEA POINT	14	117151	1196
NON-RESIDENTIAL	20	REGENT ROAD	SEA POINT	15	117151	1196
NON-RESIDENTIAL	20	REGENT ROAD	SEA POINT	16	117151	1196
NON-RESIDENTIAL	20	REGENT ROAD	SEA POINT	17	117151	1196
NON-RESIDENTIAL	20	REGENT ROAD	SEA POINT	18	117151	1196
RESIDENTIAL	20	REGENT ROAD	SEA POINT	20	117151	1196
RESIDENTIAL	20	REGENT ROAD	SEA POINT	21	117151	1196
RESIDENTIAL	20	REGENT ROAD	SEA POINT	22	117151	1196

**207**

Category	St No.	Street	Suburb	Unit No	LIS Key	ERF No
RESIDENTIAL	20	REGENT ROAD	SEA POINT	23	117151	1196
RESIDENTIAL	20	REGENT ROAD	SEA POINT	24	117151	1196
RESIDENTIAL	20	REGENT ROAD	SEA POINT	25	117151	1196
RESIDENTIAL	20	REGENT ROAD	SEA POINT	26	117151	1196
RESIDENTIAL	20	REGENT ROAD	SEA POINT	27	117151	1196
RESIDENTIAL	20	REGENT ROAD	SEA POINT	28	117151	1196
RESIDENTIAL	20	REGENT ROAD	SEA POINT	29	117151	1196
RESIDENTIAL	20	REGENT ROAD	SEA POINT	30	117151	1196
RESIDENTIAL	20	REGENT ROAD	SEA POINT	31	117151	1196
RESIDENTIAL	20	REGENT ROAD	SEA POINT	32	117151	1196
RESIDENTIAL	20	REGENT ROAD	SEA POINT	33	117151	1196
RESIDENTIAL	20	REGENT ROAD	SEA POINT	34	117151	1196
RESIDENTIAL	20	REGENT ROAD	SEA POINT	35	117151	1196
RESIDENTIAL	20	REGENT ROAD	SEA POINT	36	117151	1196
RESIDENTIAL	20	REGENT ROAD	SEA POINT	37	117151	1196
RESIDENTIAL	20	REGENT ROAD	SEA POINT	38	117151	1196
RESIDENTIAL	20	REGENT ROAD	SEA POINT	39	117151	1196
RESIDENTIAL	20	REGENT ROAD	SEA POINT	40	117151	1196
NON-RESIDENTIAL	20	REGENT ROAD	SEA POINT		117151	1196
NON-RESIDENTIAL	39	REGENT ROAD	SEA POINT		116820	325
RESIDENTIAL	39	REGENT ROAD	SEA POINT		116820	325
NON-RESIDENTIAL	43	REGENT ROAD	SEA POINT		116813	289
RESIDENTIAL	43	REGENT ROAD	SEA POINT		42030432	1247
NON-RESIDENTIAL	43	REGENT ROAD	SEA POINT		42030432	1247
NON-RESIDENTIAL	48	REGENT ROAD	SEA POINT		117093	1094
RESIDENTIAL	51	REGENT ROAD	SEA POINT		116812	288
RESIDENTIAL	51	REGENT ROAD	SEA POINT		116812	288
NON-RESIDENTIAL	51	REGENT ROAD	SEA POINT		116812	288
RESIDENTIAL	53	REGENT ROAD	SEA POINT	1	116810	284
RESIDENTIAL	53	REGENT ROAD	SEA POINT	2	116810	284
RESIDENTIAL	53	REGENT ROAD	SEA POINT	3	116810	284
RESIDENTIAL	53	REGENT ROAD	SEA POINT	4	116810	284
RESIDENTIAL	53	REGENT ROAD	SEA POINT	5	116810	284
RESIDENTIAL	53	REGENT ROAD	SEA POINT	6	116810	284
RESIDENTIAL	53	REGENT ROAD	SEA POINT	7	116810	284
NON-RESIDENTIAL	53	REGENT ROAD	SEA POINT	8	116810	284

208

Category	St No.	Street	Suburb	Unit No	LIS Key	ERF No
NON-RESIDENTIAL	53	REGENT ROAD	SEA POINT	9	116810	284
NON-RESIDENTIAL	53	REGENT ROAD	SEA POINT	10	116810	284
NON-RESIDENTIAL	53	REGENT ROAD	SEA POINT	11	116810	284
RESIDENTIAL	53	REGENT ROAD	SEA POINT	12	116810	284
NON-RESIDENTIAL	53	REGENT ROAD	SEA POINT	13	116810	284
RESIDENTIAL	53	REGENT ROAD	SEA POINT	14	116810	284
NON-RESIDENTIAL	53	REGENT ROAD	SEA POINT	15	116810	284
NON-RESIDENTIAL	65	REGENT ROAD	SEA POINT		116809	280
NON-RESIDENTIAL	65	REGENT ROAD	SEA POINT		116809	280
RESIDENTIAL	67	REGENT ROAD	SEA POINT	1	116807	278
RESIDENTIAL	67	REGENT ROAD	SEA POINT	2	116807	278
RESIDENTIAL	67	REGENT ROAD	SEA POINT	3	116807	278
RESIDENTIAL	67	REGENT ROAD	SEA POINT	4	116807	278
RESIDENTIAL	67	REGENT ROAD	SEA POINT	5	116807	278
RESIDENTIAL	67	REGENT ROAD	SEA POINT	6	116807	278
RESIDENTIAL	67	REGENT ROAD	SEA POINT	7	116807	278
RESIDENTIAL	67	REGENT ROAD	SEA POINT	8	116807	278
RESIDENTIAL	67	REGENT ROAD	SEA POINT	9	116807	278
RESIDENTIAL	67	REGENT ROAD	SEA POINT	10	116807	278
RESIDENTIAL	67	REGENT ROAD	SEA POINT	11	116807	278
RESIDENTIAL	67	REGENT ROAD	SEA POINT	12	116807	278
RESIDENTIAL	67	REGENT ROAD	SEA POINT	13	116807	278
RESIDENTIAL	67	REGENT ROAD	SEA POINT	14	116807	278
RESIDENTIAL	67	REGENT ROAD	SEA POINT	15	116807	278
RESIDENTIAL	67	REGENT ROAD	SEA POINT	16	116807	278
RESIDENTIAL	67	REGENT ROAD	SEA POINT	17	116807	278
RESIDENTIAL	67	REGENT ROAD	SEA POINT	18	116807	278
RESIDENTIAL	67	REGENT ROAD	SEA POINT	19	116807	278
RESIDENTIAL	67	REGENT ROAD	SEA POINT	20	116807	278
RESIDENTIAL	67	REGENT ROAD	SEA POINT	21	116807	278
RESIDENTIAL	67	REGENT ROAD	SEA POINT	22	116807	278
RESIDENTIAL	67	REGENT ROAD	SEA POINT	23	116807	278
RESIDENTIAL	67	REGENT ROAD	SEA POINT	24	116807	278
RESIDENTIAL	67	REGENT ROAD	SEA POINT	25	116807	278
RESIDENTIAL	67	REGENT ROAD	SEA POINT	26	116807	278
RESIDENTIAL	67	REGENT ROAD	SEA POINT	27	116807	278

209

Category	St No.	Street	Suburb	Unit No	LIS Key	ERF No
RESIDENTIAL	67	REGENT ROAD	SEA POINT	28	116807	278
RESIDENTIAL	67	REGENT ROAD	SEA POINT	29	116807	278
RESIDENTIAL	67	REGENT ROAD	SEA POINT	30	116807	278
RESIDENTIAL	67	REGENT ROAD	SEA POINT	31	116807	278
RESIDENTIAL	67	REGENT ROAD	SEA POINT	32	116807	278
RESIDENTIAL	67	REGENT ROAD	SEA POINT	33	116807	278
RESIDENTIAL	67	REGENT ROAD	SEA POINT	34	116807	278
RESIDENTIAL	67	REGENT ROAD	SEA POINT	35	116807	278
RESIDENTIAL	67	REGENT ROAD	SEA POINT	36	116807	278
RESIDENTIAL	67	REGENT ROAD	SEA POINT	37	116807	278
RESIDENTIAL	67	REGENT ROAD	SEA POINT	38	116807	278
RESIDENTIAL	67	REGENT ROAD	SEA POINT	39	116807	278
RESIDENTIAL	67	REGENT ROAD	SEA POINT	40	116807	278
RESIDENTIAL	67	REGENT ROAD	SEA POINT	41	116807	278
RESIDENTIAL	67	REGENT ROAD	SEA POINT	42	116807	278
NON-RESIDENTIAL	67	REGENT ROAD	SEA POINT		116807	278
NON-RESIDENTIAL	68	REGENT ROAD	SEA POINT	1	117005	858
NON-RESIDENTIAL	68	REGENT ROAD	SEA POINT	2	117005	858
NON-RESIDENTIAL	68	REGENT ROAD	SEA POINT	3	117005	858
NON-RESIDENTIAL	68	REGENT ROAD	SEA POINT	4	117005	858
RESIDENTIAL	68	REGENT ROAD	SEA POINT	5	117005	858
RESIDENTIAL	68	REGENT ROAD	SEA POINT	6	117005	858
RESIDENTIAL	68	REGENT ROAD	SEA POINT	7	117005	858
RESIDENTIAL	68	REGENT ROAD	SEA POINT	8	117005	858
RESIDENTIAL	68	REGENT ROAD	SEA POINT	9	117005	858
RESIDENTIAL	68	REGENT ROAD	SEA POINT	10	117005	858
RESIDENTIAL	68	REGENT ROAD	SEA POINT	11	117005	858
RESIDENTIAL	68	REGENT ROAD	SEA POINT	12	117005	858
NON-RESIDENTIAL	68	REGENT ROAD	SEA POINT		117005	858
NON-RESIDENTIAL	70	REGENT ROAD	SEA POINT		117004	857
RESIDENTIAL	70	REGENT ROAD	SEA POINT		117004	857
NON-RESIDENTIAL	71	REGENT ROAD	SEA POINT	1	117032	946
RESIDENTIAL	71	REGENT ROAD	SEA POINT	2	117032	946
RESIDENTIAL	71	REGENT ROAD	SEA POINT	4	117032	946
RESIDENTIAL	71	REGENT ROAD	SEA POINT	5	117032	946
RESIDENTIAL	71	REGENT ROAD	SEA POINT	6	117032	946

## 210

Category	St No.	Street	Suburb	Unit No	LIS Key	ERF No
RESIDENTIAL	71	REGENT ROAD	SEA POINT	7	117032	946
RESIDENTIAL	71	REGENT ROAD	SEA POINT	8	117032	946
RESIDENTIAL	71	REGENT ROAD	SEA POINT	9	117032	946
RESIDENTIAL	71	REGENT ROAD	SEA POINT	10	117032	946
RESIDENTIAL	71	REGENT ROAD	SEA POINT	11	117032	946
RESIDENTIAL	71	REGENT ROAD	SEA POINT	12	117032	946
RESIDENTIAL	71	REGENT ROAD	SEA POINT	13	117032	946
RESIDENTIAL	71	REGENT ROAD	SEA POINT	14	117032	946
RESIDENTIAL	71	REGENT ROAD	SEA POINT	15	117032	946
RESIDENTIAL	71	REGENT ROAD	SEA POINT	16	117032	946
RESIDENTIAL	71	REGENT ROAD	SEA POINT	17	117032	946
RESIDENTIAL	71	REGENT ROAD	SEA POINT	18	117032	946
RESIDENTIAL	71	REGENT ROAD	SEA POINT	19	117032	946
RESIDENTIAL	71	REGENT ROAD	SEA POINT	20	117032	946
RESIDENTIAL	71	REGENT ROAD	SEA POINT	21	117032	946
RESIDENTIAL	71	REGENT ROAD	SEA POINT	22	117032	946
RESIDENTIAL	71	REGENT ROAD	SEA POINT	23	117032	946
RESIDENTIAL	71	REGENT ROAD	SEA POINT	24	117032	946
RESIDENTIAL	71	REGENT ROAD	SEA POINT	25	117032	946
RESIDENTIAL	71	REGENT ROAD	SEA POINT	26	117032	946
RESIDENTIAL	71	REGENT ROAD	SEA POINT	27	117032	946
RESIDENTIAL	71	REGENT ROAD	SEA POINT	28	117032	946
NON-RESIDENTIAL	71	REGENT ROAD	SEA POINT		117032	946
RESIDENTIAL	74	REGENT ROAD	SEA POINT	1	117048	1004
RESIDENTIAL	74	REGENT ROAD	SEA POINT	2	117048	1004
RESIDENTIAL	74	REGENT ROAD	SEA POINT	3	117048	1004
NON-RESIDENTIAL	74	REGENT ROAD	SEA POINT	4	117048	1004
NON-RESIDENTIAL	74	REGENT ROAD	SEA POINT	5	117048	1004
NON-RESIDENTIAL	74	REGENT ROAD	SEA POINT	6	117048	1004
RESIDENTIAL	74	REGENT ROAD	SEA POINT	7	117048	1004
NON-RESIDENTIAL	74	REGENT ROAD	SEA POINT	8	117048	1004
NON-RESIDENTIAL	74	REGENT ROAD	SEA POINT	9	117048	1004
NON-RESIDENTIAL	74	REGENT ROAD	SEA POINT	10	117048	1004
NON-RESIDENTIAL	74	REGENT ROAD	SEA POINT	11	117048	1004
NON-RESIDENTIAL	74	REGENT ROAD	SEA POINT	12	117048	1004
NON-RESIDENTIAL	74	REGENT ROAD	SEA POINT	13	117048	1004

211

Category	St No.	Street	Suburb	Unit No	LIS Key	ERF No
NON-RESIDENTIAL	74	REGENT ROAD	SEA POINT	14	117048	1004
NON-RESIDENTIAL	74	REGENT ROAD	SEA POINT	15	117048	1004
NON-RESIDENTIAL	74	REGENT ROAD	SEA POINT	16	117048	1004
NON-RESIDENTIAL	74	REGENT ROAD	SEA POINT	17	117048	1004
NON-RESIDENTIAL	74	REGENT ROAD	SEA POINT	18	117048	1004
NON-RESIDENTIAL	74	REGENT ROAD	SEA POINT	19	117048	1004
NON-RESIDENTIAL	74	REGENT ROAD	SEA POINT	20	117048	1004
NON-RESIDENTIAL	74	REGENT ROAD	SEA POINT	21	117048	1004
NON-RESIDENTIAL	74	REGENT ROAD	SEA POINT		117048	1004
RESIDENTIAL	75	REGENT ROAD	SEA POINT	1	117076	1054
RESIDENTIAL	75	REGENT ROAD	SEA POINT	2	117076	1054
RESIDENTIAL	75	REGENT ROAD	SEA POINT	3	117076	1054
RESIDENTIAL	75	REGENT ROAD	SEA POINT	4	117076	1054
RESIDENTIAL	75	REGENT ROAD	SEA POINT	5	117076	1054
RESIDENTIAL	75	REGENT ROAD	SEA POINT	6	117076	1054
RESIDENTIAL	75	REGENT ROAD	SEA POINT	7	117076	1054
RESIDENTIAL	75	REGENT ROAD	SEA POINT	8	117076	1054
RESIDENTIAL	75	REGENT ROAD	SEA POINT	9	117076	1054
RESIDENTIAL	75	REGENT ROAD	SEA POINT	10	117076	1054
RESIDENTIAL	75	REGENT ROAD	SEA POINT	11	117076	1054
RESIDENTIAL	75	REGENT ROAD	SEA POINT	12	117076	1054
RESIDENTIAL	75	REGENT ROAD	SEA POINT	13	117076	1054
RESIDENTIAL	75	REGENT ROAD	SEA POINT	14	117076	1054
RESIDENTIAL	75	REGENT ROAD	SEA POINT	15	117076	1054
RESIDENTIAL	75	REGENT ROAD	SEA POINT	16	117076	1054
RESIDENTIAL	75	REGENT ROAD	SEA POINT	17	117076	1054
RESIDENTIAL	75	REGENT ROAD	SEA POINT	18	117076	1054
RESIDENTIAL	75	REGENT ROAD	SEA POINT	19	117076	1054
RESIDENTIAL	75	REGENT ROAD	SEA POINT	20	117076	1054
RESIDENTIAL	75	REGENT ROAD	SEA POINT	21	117076	1054
RESIDENTIAL	75	REGENT ROAD	SEA POINT	22	117076	1054
RESIDENTIAL	75	REGENT ROAD	SEA POINT	23	117076	1054
RESIDENTIAL	75	REGENT ROAD	SEA POINT	24	117076	1054
RESIDENTIAL	75	REGENT ROAD	SEA POINT	25	117076	1054
RESIDENTIAL	75	REGENT ROAD	SEA POINT	26	117076	1054
RESIDENTIAL	75	REGENT ROAD	SEA POINT	27	117076	1054

**212**

Category	St No.	Street	Suburb	Unit No	LIS Key	ERF No
RESIDENTIAL	75	REGENT ROAD	SEA POINT	28	117076	1054
RESIDENTIAL	75	REGENT ROAD	SEA POINT	29	117076	1054
RESIDENTIAL	75	REGENT ROAD	SEA POINT	30	117076	1054
RESIDENTIAL	75	REGENT ROAD	SEA POINT	31	117076	1054
RESIDENTIAL	75	REGENT ROAD	SEA POINT	32	117076	1054
RESIDENTIAL	75	REGENT ROAD	SEA POINT	33	117076	1054
RESIDENTIAL	75	REGENT ROAD	SEA POINT	34	117076	1054
NON-RESIDENTIAL	75	REGENT ROAD	SEA POINT		117076	1054
NON-RESIDENTIAL	76	REGENT ROAD	SEA POINT		117126	1141
NON-RESIDENTIAL	77	REGENT ROAD	SEA POINT	1	116805	260
NON-RESIDENTIAL	77	REGENT ROAD	SEA POINT	2	116805	260
NON-RESIDENTIAL	77	REGENT ROAD	SEA POINT	3	116805	260
NON-RESIDENTIAL	77	REGENT ROAD	SEA POINT	4	116805	260
NON-RESIDENTIAL	77	REGENT ROAD	SEA POINT	5	116805	260
NON-RESIDENTIAL	77	REGENT ROAD	SEA POINT	6	116805	260
NON-RESIDENTIAL	77	REGENT ROAD	SEA POINT	7	116805	260
RESIDENTIAL	77	REGENT ROAD	SEA POINT	8	116805	260
RESIDENTIAL	77	REGENT ROAD	SEA POINT	9	116805	260
RESIDENTIAL	77	REGENT ROAD	SEA POINT	10	116805	260
RESIDENTIAL	77	REGENT ROAD	SEA POINT	11	116805	260
RESIDENTIAL	77	REGENT ROAD	SEA POINT	12	116805	260
RESIDENTIAL	77	REGENT ROAD	SEA POINT	13	116805	260
RESIDENTIAL	77	REGENT ROAD	SEA POINT	14	116805	260
RESIDENTIAL	77	REGENT ROAD	SEA POINT	15	116805	260
RESIDENTIAL	77	REGENT ROAD	SEA POINT	16	116805	260
RESIDENTIAL	77	REGENT ROAD	SEA POINT	17	116805	260
RESIDENTIAL	77	REGENT ROAD	SEA POINT	18	116805	260
RESIDENTIAL	77	REGENT ROAD	SEA POINT	19	116805	260
RESIDENTIAL	77	REGENT ROAD	SEA POINT	20	116805	260
RESIDENTIAL	77	REGENT ROAD	SEA POINT	21	116805	260
RESIDENTIAL	77	REGENT ROAD	SEA POINT	22	116805	260
RESIDENTIAL	77	REGENT ROAD	SEA POINT	23	116805	260
RESIDENTIAL	77	REGENT ROAD	SEA POINT	24	116805	260
RESIDENTIAL	77	REGENT ROAD	SEA POINT	25	116805	260
RESIDENTIAL	77	REGENT ROAD	SEA POINT	26	116805	260
RESIDENTIAL	77	REGENT ROAD	SEA POINT	27	116805	260

213

Category	St No.	Street	Suburb	Unit No	LIS Key	ERF No
RESIDENTIAL	77	REGENT ROAD	SEA POINT	31	116805	260
RESIDENTIAL	77	REGENT ROAD	SEA POINT	32	116805	260
RESIDENTIAL	77	REGENT ROAD	SEA POINT	33	116805	260
RESIDENTIAL	77	REGENT ROAD	SEA POINT	34	116805	260
RESIDENTIAL	77	REGENT ROAD	SEA POINT	35	116805	260
RESIDENTIAL	77	REGENT ROAD	SEA POINT	36	116805	260
NON-RESIDENTIAL	77	REGENT ROAD	SEA POINT		116805	260
NON-RESIDENTIAL	78	REGENT ROAD	SEA POINT		116782	178
RESIDENTIAL	81	REGENT ROAD	SEA POINT	1	116768	132
RESIDENTIAL	81	REGENT ROAD	SEA POINT	2	116768	132
RESIDENTIAL	81	REGENT ROAD	SEA POINT	3	116768	132
RESIDENTIAL	81	REGENT ROAD	SEA POINT	4	116768	132
RESIDENTIAL	81	REGENT ROAD	SEA POINT	5	116768	132
RESIDENTIAL	81	REGENT ROAD	SEA POINT	6	116768	132
RESIDENTIAL	81	REGENT ROAD	SEA POINT	7	116768	132
RESIDENTIAL	81	REGENT ROAD	SEA POINT	8	116768	132
RESIDENTIAL	81	REGENT ROAD	SEA POINT	9	116768	132
RESIDENTIAL	81	REGENT ROAD	SEA POINT	10	116768	132
RESIDENTIAL	81	REGENT ROAD	SEA POINT	11	116768	132
RESIDENTIAL	81	REGENT ROAD	SEA POINT	12	116768	132
RESIDENTIAL	81	REGENT ROAD	SEA POINT	13	116768	132
RESIDENTIAL	81	REGENT ROAD	SEA POINT	14	116768	132
RESIDENTIAL	81	REGENT ROAD	SEA POINT	15	116768	132
RESIDENTIAL	81	REGENT ROAD	SEA POINT	16	116768	132
RESIDENTIAL	81	REGENT ROAD	SEA POINT	17	116768	132
RESIDENTIAL	81	REGENT ROAD	SEA POINT	18	116768	132
RESIDENTIAL	81	REGENT ROAD	SEA POINT	19	116768	132
RESIDENTIAL	81	REGENT ROAD	SEA POINT	20	116768	132
RESIDENTIAL	81	REGENT ROAD	SEA POINT	21	116768	132
RESIDENTIAL	81	REGENT ROAD	SEA POINT	22	116768	132
RESIDENTIAL	81	REGENT ROAD	SEA POINT	23	116768	132
RESIDENTIAL	81	REGENT ROAD	SEA POINT	24	116768	132
RESIDENTIAL	81	REGENT ROAD	SEA POINT	25	116768	132
RESIDENTIAL	81	REGENT ROAD	SEA POINT	26	116768	132
RESIDENTIAL	81	REGENT ROAD	SEA POINT	27	116768	132
RESIDENTIAL	81	REGENT ROAD	SEA POINT	28	116768	132

Category	St No.	Street	Suburb	Unit No	LIS Key	ERF No
RESIDENTIAL	81	REGENT ROAD	SEA POINT	29	116768	132
RESIDENTIAL	81	REGENT ROAD	SEA POINT	30	116768	132
RESIDENTIAL	81	REGENT ROAD	SEA POINT	31	116768	132
RESIDENTIAL	81	REGENT ROAD	SEA POINT	32	116768	132
RESIDENTIAL	81	REGENT ROAD	SEA POINT	33	116768	132
RESIDENTIAL	81	REGENT ROAD	SEA POINT	34	116768	132
RESIDENTIAL	81	REGENT ROAD	SEA POINT	35	116768	132
RESIDENTIAL	81	REGENT ROAD	SEA POINT	36	116768	132
RESIDENTIAL	81	REGENT ROAD	SEA POINT	37	116768	132
RESIDENTIAL	81	REGENT ROAD	SEA POINT	38	116768	132
RESIDENTIAL	81	REGENT ROAD	SEA POINT	39	116768	132
RESIDENTIAL	81	REGENT ROAD	SEA POINT	40	116768	132
RESIDENTIAL	81	REGENT ROAD	SEA POINT	41	116768	132
RESIDENTIAL	81	REGENT ROAD	SEA POINT	42	116768	132
RESIDENTIAL	81	REGENT ROAD	SEA POINT	43	116768	132
RESIDENTIAL	81	REGENT ROAD	SEA POINT	44	116768	132
RESIDENTIAL	81	REGENT ROAD	SEA POINT	45	116768	132
RESIDENTIAL	81	REGENT ROAD	SEA POINT	46	116768	132
RESIDENTIAL	81	REGENT ROAD	SEA POINT	47	116768	132
RESIDENTIAL	81	REGENT ROAD	SEA POINT	48	116768	132
RESIDENTIAL	81	REGENT ROAD	SEA POINT	49	116768	132
RESIDENTIAL	81	REGENT ROAD	SEA POINT	50	116768	132
RESIDENTIAL	81	REGENT ROAD	SEA POINT	51	116768	132
RESIDENTIAL	81	REGENT ROAD	SEA POINT	52	116768	132
RESIDENTIAL	81	REGENT ROAD	SEA POINT	53	116768	132
RESIDENTIAL	81	REGENT ROAD	SEA POINT	54	116768	132
RESIDENTIAL	81	REGENT ROAD	SEA POINT	55	116768	132
RESIDENTIAL	81	REGENT ROAD	SEA POINT	56	116768	132
RESIDENTIAL	81	REGENT ROAD	SEA POINT	57	116768	132
RESIDENTIAL	81	REGENT ROAD	SEA POINT	58	116768	132
RESIDENTIAL	81	REGENT ROAD	SEA POINT	59	116768	132
RESIDENTIAL	81	REGENT ROAD	SEA POINT	60	116768	132
RESIDENTIAL	81	REGENT ROAD	SEA POINT	61	116768	132
RESIDENTIAL	81	REGENT ROAD	SEA POINT	62	116768	132
RESIDENTIAL	81	REGENT ROAD	SEA POINT	63	116768	132
RESIDENTIAL	81	REGENT ROAD	SEA POINT	64	116768	132

215

Category	St No.	Street	Suburb	Unit No	LIS Key	ERF No
RESIDENTIAL	81	REGENT ROAD	SEA POINT	65	116768	132
RESIDENTIAL	81	REGENT ROAD	SEA POINT	66	116768	132
RESIDENTIAL	81	REGENT ROAD	SEA POINT	67	116768	132
RESIDENTIAL	81	REGENT ROAD	SEA POINT	68	116768	132
RESIDENTIAL	81	REGENT ROAD	SEA POINT	69	116768	132
RESIDENTIAL	81	REGENT ROAD	SEA POINT	70	116768	132
RESIDENTIAL	81	REGENT ROAD	SEA POINT	71	116768	132
RESIDENTIAL	81	REGENT ROAD	SEA POINT	72	116768	132
RESIDENTIAL	81	REGENT ROAD	SEA POINT	73	116768	132
RESIDENTIAL	81	REGENT ROAD	SEA POINT	74	116768	132
RESIDENTIAL	81	REGENT ROAD	SEA POINT	75	116768	132
RESIDENTIAL	81	REGENT ROAD	SEA POINT	76	116768	132
RESIDENTIAL	81	REGENT ROAD	SEA POINT	77	116768	132
RESIDENTIAL	81	REGENT ROAD	SEA POINT	78	116768	132
RESIDENTIAL	81	REGENT ROAD	SEA POINT	79	116768	132
RESIDENTIAL	81	REGENT ROAD	SEA POINT	80	116768	132
RESIDENTIAL	81	REGENT ROAD	SEA POINT	81	116768	132
RESIDENTIAL	81	REGENT ROAD	SEA POINT	82	116768	132
RESIDENTIAL	81	REGENT ROAD	SEA POINT	83	116768	132
RESIDENTIAL	81	REGENT ROAD	SEA POINT	84	116768	132
RESIDENTIAL	81	REGENT ROAD	SEA POINT	85	116768	132
RESIDENTIAL	81	REGENT ROAD	SEA POINT	86	116768	132
RESIDENTIAL	81	REGENT ROAD	SEA POINT	87	116768	132
RESIDENTIAL	81	REGENT ROAD	SEA POINT	88	116768	132
RESIDENTIAL	81	REGENT ROAD	SEA POINT	89	116768	132
RESIDENTIAL	81	REGENT ROAD	SEA POINT	90	116768	132
RESIDENTIAL	81	REGENT ROAD	SEA POINT	91	116768	132
RESIDENTIAL	81	REGENT ROAD	SEA POINT	92	116768	132
RESIDENTIAL	81	REGENT ROAD	SEA POINT	93	116768	132
RESIDENTIAL	81	REGENT ROAD	SEA POINT	94	116768	132
RESIDENTIAL	81	REGENT ROAD	SEA POINT	95	116768	132
RESIDENTIAL	81	REGENT ROAD	SEA POINT	96	116768	132
RESIDENTIAL	81	REGENT ROAD	SEA POINT	97	116768	132
RESIDENTIAL	81	REGENT ROAD	SEA POINT	98	116768	132
RESIDENTIAL	81	REGENT ROAD	SEA POINT	99	116768	132
RESIDENTIAL	81	REGENT ROAD	SEA POINT	100	116768	132

216

Category	St No.	Street	Suburb	Unit No	LIS Key	ERF No
RESIDENTIAL	81	REGENT ROAD	SEA POINT	101	116768	132
RESIDENTIAL	81	REGENT ROAD	SEA POINT	102	116768	132
RESIDENTIAL	81	REGENT ROAD	SEA POINT	103	116768	132
RESIDENTIAL	81	REGENT ROAD	SEA POINT	104	116768	132
RESIDENTIAL	81	REGENT ROAD	SEA POINT	105	116768	132
RESIDENTIAL	81	REGENT ROAD	SEA POINT	106	116768	132
RESIDENTIAL	81	REGENT ROAD	SEA POINT	107	116768	132
RESIDENTIAL	81	REGENT ROAD	SEA POINT	108	116768	132
RESIDENTIAL	81	REGENT ROAD	SEA POINT	109	116768	132
RESIDENTIAL	81	REGENT ROAD	SEA POINT	110	116768	132
RESIDENTIAL	81	REGENT ROAD	SEA POINT	111	116768	132
RESIDENTIAL	81	REGENT ROAD	SEA POINT	112	116768	132
RESIDENTIAL	81	REGENT ROAD	SEA POINT	113	116768	132
RESIDENTIAL	81	REGENT ROAD	SEA POINT	114	116768	132
RESIDENTIAL	81	REGENT ROAD	SEA POINT	115	116768	132
RESIDENTIAL	81	REGENT ROAD	SEA POINT	116	116768	132
RESIDENTIAL	81	REGENT ROAD	SEA POINT	117	116768	132
RESIDENTIAL	81	REGENT ROAD	SEA POINT	118	116768	132
RESIDENTIAL	81	REGENT ROAD	SEA POINT	119	116768	132
RESIDENTIAL	81	REGENT ROAD	SEA POINT	120	116768	132
RESIDENTIAL	81	REGENT ROAD	SEA POINT	121	116768	132
RESIDENTIAL	81	REGENT ROAD	SEA POINT	122	116768	132
RESIDENTIAL	81	REGENT ROAD	SEA POINT	123	116768	132
RESIDENTIAL	81	REGENT ROAD	SEA POINT	124	116768	132
RESIDENTIAL	81	REGENT ROAD	SEA POINT	125	116768	132
RESIDENTIAL	81	REGENT ROAD	SEA POINT	126	116768	132
RESIDENTIAL	81	REGENT ROAD	SEA POINT	127	116768	132
RESIDENTIAL	81	REGENT ROAD	SEA POINT	128	116768	132
RESIDENTIAL	81	REGENT ROAD	SEA POINT	129	116768	132
RESIDENTIAL	81	REGENT ROAD	SEA POINT	130	116768	132
RESIDENTIAL	81	REGENT ROAD	SEA POINT	131	116768	132
RESIDENTIAL	81	REGENT ROAD	SEA POINT	132	116768	132
RESIDENTIAL	81	REGENT ROAD	SEA POINT	133	116768	132
RESIDENTIAL	81	REGENT ROAD	SEA POINT	134	116768	132
RESIDENTIAL	81	REGENT ROAD	SEA POINT	135	116768	132
RESIDENTIAL	81	REGENT ROAD	SEA POINT	136	116768	132

217

Category	St No.	Street	Suburb	Unit No	LIS Key	ERF No
RESIDENTIAL	81	REGENT ROAD	SEA POINT	137	116768	132
RESIDENTIAL	81	REGENT ROAD	SEA POINT	138	116768	132
RESIDENTIAL	81	REGENT ROAD	SEA POINT	139	116768	132
RESIDENTIAL	81	REGENT ROAD	SEA POINT	140	116768	132
RESIDENTIAL	81	REGENT ROAD	SEA POINT	141	116768	132
RESIDENTIAL	81	REGENT ROAD	SEA POINT	142	116768	132
NON-RESIDENTIAL	81	REGENT ROAD	SEA POINT		116768	132
RESIDENTIAL	82	REGENT ROAD	SEA POINT		116885	501
NON-RESIDENTIAL	82	REGENT ROAD	SEA POINT		116885	501
NON-RESIDENTIAL	82	REGENT ROAD	SEA POINT		116885	501
NON-RESIDENTIAL	82	REGENT ROAD	SEA POINT		116885	501
NON-RESIDENTIAL	83	REGENT ROAD	SEA POINT		116774	138
NON-RESIDENTIAL	84	REGENT ROAD	SEA POINT		116779	166
NON-RESIDENTIAL	85	REGENT ROAD	SEA POINT	1	116773	136
RESIDENTIAL	85	REGENT ROAD	SEA POINT	2	116773	136
RESIDENTIAL	85	REGENT ROAD	SEA POINT	3	116773	136
RESIDENTIAL	85	REGENT ROAD	SEA POINT	4	116773	136
RESIDENTIAL	85	REGENT ROAD	SEA POINT	5	116773	136
RESIDENTIAL	85	REGENT ROAD	SEA POINT	6	116773	136
RESIDENTIAL	85	REGENT ROAD	SEA POINT	7	116773	136
RESIDENTIAL	85	REGENT ROAD	SEA POINT	8	116773	136
RESIDENTIAL	85	REGENT ROAD	SEA POINT	9	116773	136
RESIDENTIAL	85	REGENT ROAD	SEA POINT	10	116773	136
RESIDENTIAL	85	REGENT ROAD	SEA POINT	11	116773	136
RESIDENTIAL	85	REGENT ROAD	SEA POINT	12	116773	136
NON-RESIDENTIAL	85	REGENT ROAD	SEA POINT	13	116773	136
NON-RESIDENTIAL	85	REGENT ROAD	SEA POINT	14	116773	136
NON-RESIDENTIAL	85	REGENT ROAD	SEA POINT	15	116773	136
NON-RESIDENTIAL	85	REGENT ROAD	SEA POINT	16	116773	136
NON-RESIDENTIAL	85	REGENT ROAD	SEA POINT	17	116773	136
RESIDENTIAL	85	REGENT ROAD	SEA POINT	19	116773	136
RESIDENTIAL	85	REGENT ROAD	SEA POINT	20	116773	136
NON-RESIDENTIAL	85	REGENT ROAD	SEA POINT	21	116773	136
RESIDENTIAL	85	REGENT ROAD	SEA POINT	22	116773	136
RESIDENTIAL	85	REGENT ROAD	SEA POINT	23	116773	136
RESIDENTIAL	85	REGENT ROAD	SEA POINT	24	116773	136

**218**

Category	St No.	Street	Suburb	Unit No	LIS Key	ERF No
RESIDENTIAL	85	REGENT ROAD	SEA POINT	25	116773	136
RESIDENTIAL	85	REGENT ROAD	SEA POINT	26	116773	136
RESIDENTIAL	85	REGENT ROAD	SEA POINT	27	116773	136
RESIDENTIAL	85	REGENT ROAD	SEA POINT	28	116773	136
RESIDENTIAL	85	REGENT ROAD	SEA POINT	29	116773	136
RESIDENTIAL	85	REGENT ROAD	SEA POINT	30	116773	136
RESIDENTIAL	85	REGENT ROAD	SEA POINT	31	116773	136
RESIDENTIAL	85	REGENT ROAD	SEA POINT	32	116773	136
RESIDENTIAL	85	REGENT ROAD	SEA POINT	33	116773	136
RESIDENTIAL	85	REGENT ROAD	SEA POINT	34	116773	136
RESIDENTIAL	85	REGENT ROAD	SEA POINT	35	116773	136
RESIDENTIAL	85	REGENT ROAD	SEA POINT	36	116773	136
RESIDENTIAL	85	REGENT ROAD	SEA POINT	37	116773	136
RESIDENTIAL	85	REGENT ROAD	SEA POINT	38	116773	136
RESIDENTIAL	85	REGENT ROAD	SEA POINT	39	116773	136
RESIDENTIAL	85	REGENT ROAD	SEA POINT	40	116773	136
RESIDENTIAL	85	REGENT ROAD	SEA POINT	41	116773	136
RESIDENTIAL	85	REGENT ROAD	SEA POINT	42	116773	136
RESIDENTIAL	85	REGENT ROAD	SEA POINT	43	116773	136
RESIDENTIAL	85	REGENT ROAD	SEA POINT	44	116773	136
RESIDENTIAL	85	REGENT ROAD	SEA POINT	45	116773	136
RESIDENTIAL	85	REGENT ROAD	SEA POINT	46	116773	136
RESIDENTIAL	85	REGENT ROAD	SEA POINT	47	116773	136
RESIDENTIAL	85	REGENT ROAD	SEA POINT	48	116773	136
RESIDENTIAL	85	REGENT ROAD	SEA POINT	49	116773	136
RESIDENTIAL	85	REGENT ROAD	SEA POINT	50	116773	136
RESIDENTIAL	85	REGENT ROAD	SEA POINT	51	116773	136
NON-RESIDENTIAL	85	REGENT ROAD	SEA POINT	52	116773	136
NON-RESIDENTIAL	85	REGENT ROAD	SEA POINT	53	116773	136
NON-RESIDENTIAL	85	REGENT ROAD	SEA POINT		116773	136
NON-RESIDENTIAL	86	REGENT ROAD	SEA POINT		116778	165
RESIDENTIAL	91	REGENT ROAD	SEA POINT		116739	87
NON-RESIDENTIAL	91	REGENT ROAD	SEA POINT		116739	87
NON-RESIDENTIAL	92	REGENT ROAD	SEA POINT		116777	163
NON-RESIDENTIAL	94	REGENT ROAD	SEA POINT		117039	984
NON-RESIDENTIAL	101	REGENT ROAD	SEA POINT	1	117123	1136

219

Category	St No.	Street	Suburb	Unit No	LIS Key	ERF No
RESIDENTIAL	101	REGENT ROAD	SEA POINT	401	117123	1136
RESIDENTIAL	101	REGENT ROAD	SEA POINT	402	117123	1136
RESIDENTIAL	101	REGENT ROAD	SEA POINT	403	117123	1136
RESIDENTIAL	101	REGENT ROAD	SEA POINT	404	117123	1136
RESIDENTIAL	101	REGENT ROAD	SEA POINT	405	117123	1136
RESIDENTIAL	101	REGENT ROAD	SEA POINT	406	117123	1136
RESIDENTIAL	101	REGENT ROAD	SEA POINT	407	117123	1136
RESIDENTIAL	101	REGENT ROAD	SEA POINT	501	117123	1136
RESIDENTIAL	101	REGENT ROAD	SEA POINT	502	117123	1136
RESIDENTIAL	101	REGENT ROAD	SEA POINT	503	117123	1136
RESIDENTIAL	101	REGENT ROAD	SEA POINT	504	117123	1136
RESIDENTIAL	101	REGENT ROAD	SEA POINT	505	117123	1136
RESIDENTIAL	101	REGENT ROAD	SEA POINT	506	117123	1136
RESIDENTIAL	101	REGENT ROAD	SEA POINT	507	117123	1136
RESIDENTIAL	101	REGENT ROAD	SEA POINT	508	117123	1136
RESIDENTIAL	101	REGENT ROAD	SEA POINT	509	117123	1136
RESIDENTIAL	101	REGENT ROAD	SEA POINT	510	117123	1136
RESIDENTIAL	101	REGENT ROAD	SEA POINT	601	117123	1136
RESIDENTIAL	101	REGENT ROAD	SEA POINT	602	117123	1136
RESIDENTIAL	101	REGENT ROAD	SEA POINT	603	117123	1136
RESIDENTIAL	101	REGENT ROAD	SEA POINT	604	117123	1136
RESIDENTIAL	101	REGENT ROAD	SEA POINT	605	117123	1136
RESIDENTIAL	101	REGENT ROAD	SEA POINT	606	117123	1136
RESIDENTIAL	101	REGENT ROAD	SEA POINT	607	117123	1136
RESIDENTIAL	101	REGENT ROAD	SEA POINT	608	117123	1136
RESIDENTIAL	101	REGENT ROAD	SEA POINT	609	117123	1136
RESIDENTIAL	101	REGENT ROAD	SEA POINT	610	117123	1136
RESIDENTIAL	101	REGENT ROAD	SEA POINT	701	117123	1136
RESIDENTIAL	101	REGENT ROAD	SEA POINT	702	117123	1136
RESIDENTIAL	101	REGENT ROAD	SEA POINT	703	117123	1136
RESIDENTIAL	101	REGENT ROAD	SEA POINT	704	117123	1136
RESIDENTIAL	101	REGENT ROAD	SEA POINT	705	117123	1136
RESIDENTIAL	101	REGENT ROAD	SEA POINT	706	117123	1136
RESIDENTIAL	101	REGENT ROAD	SEA POINT	801	117123	1136
RESIDENTIAL	101	REGENT ROAD	SEA POINT	802	117123	1136
RESIDENTIAL	101	REGENT ROAD	SEA POINT	803	117123	1136

Category	St No.	Street	Suburb	Unit No	LIS Key	ERF No
RESIDENTIAL	101	REGENT ROAD	SEA POINT	804	117123	1136
RESIDENTIAL	101	REGENT ROAD	SEA POINT	805	117123	1136
RESIDENTIAL	101	REGENT ROAD	SEA POINT	806	117123	1136
NON-RESIDENTIAL	101	REGENT ROAD	SEA POINT	901	117123	1136
NON-RESIDENTIAL	101	REGENT ROAD	SEA POINT	902	117123	1136
NON-RESIDENTIAL	101	REGENT ROAD	SEA POINT		117123	1136
RESIDENTIAL	101	REGENT ROAD	SEA POINT		117123	1136
NON-RESIDENTIAL	101	REGENT ROAD	SEA POINT		117123	1136
RESIDENTIAL	103	REGENT ROAD	SEA POINT	1	66641862	1253
RESIDENTIAL	103	REGENT ROAD	SEA POINT	301	66641862	1253
RESIDENTIAL	103	REGENT ROAD	SEA POINT	302	66641862	1253
RESIDENTIAL	103	REGENT ROAD	SEA POINT	303	66641862	1253
RESIDENTIAL	103	REGENT ROAD	SEA POINT	304	66641862	1253
RESIDENTIAL	103	REGENT ROAD	SEA POINT	305	66641862	1253
RESIDENTIAL	103	REGENT ROAD	SEA POINT	306	66641862	1253
RESIDENTIAL	103	REGENT ROAD	SEA POINT	307	66641862	1253
RESIDENTIAL	103	REGENT ROAD	SEA POINT	401	66641862	1253
RESIDENTIAL	103	REGENT ROAD	SEA POINT	402	66641862	1253
RESIDENTIAL	103	REGENT ROAD	SEA POINT	403	66641862	1253
RESIDENTIAL	103	REGENT ROAD	SEA POINT	404	66641862	1253
RESIDENTIAL	103	REGENT ROAD	SEA POINT	405	66641862	1253
RESIDENTIAL	103	REGENT ROAD	SEA POINT	406	66641862	1253
RESIDENTIAL	103	REGENT ROAD	SEA POINT	407	66641862	1253
RESIDENTIAL	103	REGENT ROAD	SEA POINT	501	66641862	1253
RESIDENTIAL	103	REGENT ROAD	SEA POINT	502	66641862	1253
RESIDENTIAL	103	REGENT ROAD	SEA POINT	503	66641862	1253
RESIDENTIAL	103	REGENT ROAD	SEA POINT	504	66641862	1253
RESIDENTIAL	103	REGENT ROAD	SEA POINT	505	66641862	1253
RESIDENTIAL	103	REGENT ROAD	SEA POINT	506	66641862	1253
RESIDENTIAL	103	REGENT ROAD	SEA POINT	507	66641862	1253
RESIDENTIAL	103	REGENT ROAD	SEA POINT	601	66641862	1253
RESIDENTIAL	103	REGENT ROAD	SEA POINT	602	66641862	1253
RESIDENTIAL	103	REGENT ROAD	SEA POINT	603	66641862	1253
RESIDENTIAL	103	REGENT ROAD	SEA POINT	604	66641862	1253
RESIDENTIAL	103	REGENT ROAD	SEA POINT	605	66641862	1253
RESIDENTIAL	103	REGENT ROAD	SEA POINT	606	66641862	1253

221

Category	St No.	Street	Suburb	Unit No	LIS Key	ERF No
RESIDENTIAL	103	REGENT ROAD	SEA POINT	607	66641862	1253
RESIDENTIAL	103	REGENT ROAD	SEA POINT	701	66641862	1253
RESIDENTIAL	103	REGENT ROAD	SEA POINT	702	66641862	1253
RESIDENTIAL	103	REGENT ROAD	SEA POINT	703	66641862	1253
RESIDENTIAL	103	REGENT ROAD	SEA POINT	704	66641862	1253
RESIDENTIAL	103	REGENT ROAD	SEA POINT	801	66641862	1253
RESIDENTIAL	103	REGENT ROAD	SEA POINT	802	66641862	1253
RESIDENTIAL	103	REGENT ROAD	SEA POINT	803	66641862	1253
NON-RESIDENTIAL	103	REGENT ROAD	SEA POINT		66641862	1253
NON-RESIDENTIAL	109	REGENT ROAD	SEA POINT	1	116725	46
NON-RESIDENTIAL	109	REGENT ROAD	SEA POINT	2	116725	46
NON-RESIDENTIAL	109	REGENT ROAD	SEA POINT	3	116725	46
NON-RESIDENTIAL	109	REGENT ROAD	SEA POINT	4	116725	46
RESIDENTIAL	109	REGENT ROAD	SEA POINT	5	116725	46
RESIDENTIAL	109	REGENT ROAD	SEA POINT	6	116725	46
RESIDENTIAL	109	REGENT ROAD	SEA POINT	7	116725	46
RESIDENTIAL	109	REGENT ROAD	SEA POINT	8	116725	46
NON-RESIDENTIAL	109	REGENT ROAD	SEA POINT		116725	46
NON-RESIDENTIAL	110	REGENT ROAD	SEA POINT		957918	1229
NON-RESIDENTIAL	124	REGENT ROAD	SEA POINT		116727	52
NON-RESIDENTIAL	124	REGENT ROAD	SEA POINT		116727	52
RESIDENTIAL	124	REGENT ROAD	SEA POINT		116727	52
NON-RESIDENTIAL	124	REGENT ROAD	SEA POINT		116727	52
NON-RESIDENTIAL	100A	REGENT ROAD	SEA POINT		116737	78
NON-RESIDENTIAL	103A	REGENT ROAD	SEA POINT		223072	42
NON-RESIDENTIAL	105A	REGENT ROAD	SEA POINT		223074	44
NON-RESIDENTIAL	124B	REGENT ROAD	SEA POINT		223229	969
RESIDENTIAL	1C	REGENT ROAD	SEA POINT	1	116835	354
RESIDENTIAL	1C	REGENT ROAD	SEA POINT	2	116835	354
RESIDENTIAL	1C	REGENT ROAD	SEA POINT	3	116835	354
RESIDENTIAL	1C	REGENT ROAD	SEA POINT	4	116835	354
RESIDENTIAL	1C	REGENT ROAD	SEA POINT	5	116835	354
RESIDENTIAL	1C	REGENT ROAD	SEA POINT	6	116835	354
RESIDENTIAL	1C	REGENT ROAD	SEA POINT	7	116835	354
RESIDENTIAL	1C	REGENT ROAD	SEA POINT	8	116835	354
RESIDENTIAL	1C	REGENT ROAD	SEA POINT	9	116835	354

Category	St No.	Street	Suburb	Unit No	LIS Key	ERF No
RESIDENTIAL	1C	REGENT ROAD	SEA POINT	10	116835	354
RESIDENTIAL	1C	REGENT ROAD	SEA POINT	11	116835	354
NON-RESIDENTIAL	1C	REGENT ROAD	SEA POINT		116835	354
NON-RESIDENTIAL	21C	REGENT ROAD	SEA POINT		223123	327
NON-RESIDENTIAL	39B	REGENT ROAD	SEA POINT		223122	326
NON-RESIDENTIAL	4C	REGENT ROAD	SEA POINT		223253	1039
NON-RESIDENTIAL	5B	REGENT ROAD	SEA POINT		223183	891
NON-RESIDENTIAL	5C	REGENT ROAD	SEA POINT		223267	1080
NON-RESIDENTIAL	5E	REGENT ROAD	SEA POINT		223127	349
NON-RESIDENTIAL	65B	REGENT ROAD	SEA POINT		223115	281
NON-RESIDENTIAL	67A	REGENT ROAD	SEA POINT	2	117042	989
NON-RESIDENTIAL	67A	REGENT ROAD	SEA POINT	3	117042	989
NON-RESIDENTIAL	67A	REGENT ROAD	SEA POINT	4	117042	989
NON-RESIDENTIAL	67A	REGENT ROAD	SEA POINT	5	117042	989
NON-RESIDENTIAL	67A	REGENT ROAD	SEA POINT	6	117042	989
RESIDENTIAL	67A	REGENT ROAD	SEA POINT	7	117042	989
NON-RESIDENTIAL	67A	REGENT ROAD	SEA POINT	8	117042	989
NON-RESIDENTIAL	67A	REGENT ROAD	SEA POINT	9	117042	989
NON-RESIDENTIAL	67A	REGENT ROAD	SEA POINT	10	117042	989
NON-RESIDENTIAL	67A	REGENT ROAD	SEA POINT	11	117042	989
NON-RESIDENTIAL	67A	REGENT ROAD	SEA POINT	12	117042	989
NON-RESIDENTIAL	67A	REGENT ROAD	SEA POINT	13	117042	989
RESIDENTIAL	67A	REGENT ROAD	SEA POINT	14	117042	989
NON-RESIDENTIAL	67A	REGENT ROAD	SEA POINT	15	117042	989
RESIDENTIAL	67A	REGENT ROAD	SEA POINT	16	117042	989
RESIDENTIAL	67A	REGENT ROAD	SEA POINT	17	117042	989
RESIDENTIAL	67A	REGENT ROAD	SEA POINT	18	117042	989
RESIDENTIAL	67A	REGENT ROAD	SEA POINT	19	117042	989
RESIDENTIAL	67A	REGENT ROAD	SEA POINT	20	117042	989
NON-RESIDENTIAL	67A	REGENT ROAD	SEA POINT	21	117042	989
NON-RESIDENTIAL	67A	REGENT ROAD	SEA POINT	22	117042	989
NON-RESIDENTIAL	67A	REGENT ROAD	SEA POINT	23	117042	989
RESIDENTIAL	67A	REGENT ROAD	SEA POINT	24	117042	989
RESIDENTIAL	67A	REGENT ROAD	SEA POINT	25	117042	989
NON-RESIDENTIAL	67A	REGENT ROAD	SEA POINT	26	117042	989
NON-RESIDENTIAL	67A	REGENT ROAD	SEA POINT	27	117042	989

Category	St No.	Street	Suburb	Unit No	LIS Key	ERF No
RESIDENTIAL	67A	REGENT ROAD	SEA POINT	28	117042	989
RESIDENTIAL	67A	REGENT ROAD	SEA POINT	29	117042	989
RESIDENTIAL	67A	REGENT ROAD	SEA POINT	30	117042	989
RESIDENTIAL	67A	REGENT ROAD	SEA POINT	31	117042	989
RESIDENTIAL	67A	REGENT ROAD	SEA POINT	32	117042	989
RESIDENTIAL	67A	REGENT ROAD	SEA POINT	33	117042	989
RESIDENTIAL	67A	REGENT ROAD	SEA POINT	34	117042	989
RESIDENTIAL	67A	REGENT ROAD	SEA POINT	35	117042	989
RESIDENTIAL	67A	REGENT ROAD	SEA POINT	36	117042	989
RESIDENTIAL	67A	REGENT ROAD	SEA POINT	37	117042	989
RESIDENTIAL	67A	REGENT ROAD	SEA POINT	38	117042	989
RESIDENTIAL	67A	REGENT ROAD	SEA POINT	39	117042	989
RESIDENTIAL	67A	REGENT ROAD	SEA POINT	40	117042	989
RESIDENTIAL	67A	REGENT ROAD	SEA POINT	41	117042	989
RESIDENTIAL	67A	REGENT ROAD	SEA POINT	42	117042	989
RESIDENTIAL	67A	REGENT ROAD	SEA POINT	43	117042	989
RESIDENTIAL	67A	REGENT ROAD	SEA POINT	44	117042	989
RESIDENTIAL	67A	REGENT ROAD	SEA POINT	45	117042	989
RESIDENTIAL	67A	REGENT ROAD	SEA POINT	46	117042	989
RESIDENTIAL	67A	REGENT ROAD	SEA POINT	47	117042	989
RESIDENTIAL	67A	REGENT ROAD	SEA POINT	48	117042	989
RESIDENTIAL	67A	REGENT ROAD	SEA POINT	49	117042	989
RESIDENTIAL	67A	REGENT ROAD	SEA POINT	50	117042	989
RESIDENTIAL	67A	REGENT ROAD	SEA POINT	51	117042	989
RESIDENTIAL	67A	REGENT ROAD	SEA POINT	52	117042	989
RESIDENTIAL	67A	REGENT ROAD	SEA POINT	53	117042	989
RESIDENTIAL	67A	REGENT ROAD	SEA POINT	54	117042	989
RESIDENTIAL	67A	REGENT ROAD	SEA POINT	55	117042	989
RESIDENTIAL	67A	REGENT ROAD	SEA POINT	56	117042	989
RESIDENTIAL	67A	REGENT ROAD	SEA POINT	57	117042	989
RESIDENTIAL	67A	REGENT ROAD	SEA POINT	58	117042	989
RESIDENTIAL	67A	REGENT ROAD	SEA POINT	59	117042	989
RESIDENTIAL	67A	REGENT ROAD	SEA POINT	60	117042	989
RESIDENTIAL	67A	REGENT ROAD	SEA POINT	61	117042	989
RESIDENTIAL	67A	REGENT ROAD	SEA POINT	62	117042	989
RESIDENTIAL	67A	REGENT ROAD	SEA POINT	63	117042	989

Category	St No.	Street	Suburb	Unit No	LIS Key	ERF No
RESIDENTIAL	67A	REGENT ROAD	SEA POINT	64	117042	989
RESIDENTIAL	67A	REGENT ROAD	SEA POINT	65	117042	989
RESIDENTIAL	67A	REGENT ROAD	SEA POINT	66	117042	989
RESIDENTIAL	67A	REGENT ROAD	SEA POINT	67	117042	989
RESIDENTIAL	67A	REGENT ROAD	SEA POINT	68	117042	989
RESIDENTIAL	67A	REGENT ROAD	SEA POINT	69	117042	989
RESIDENTIAL	67A	REGENT ROAD	SEA POINT	70	117042	989
RESIDENTIAL	67A	REGENT ROAD	SEA POINT	71	117042	989
RESIDENTIAL	67A	REGENT ROAD	SEA POINT	72	117042	989
RESIDENTIAL	67A	REGENT ROAD	SEA POINT	73	117042	989
RESIDENTIAL	67A	REGENT ROAD	SEA POINT	74	117042	989
RESIDENTIAL	67A	REGENT ROAD	SEA POINT	75	117042	989
RESIDENTIAL	67A	REGENT ROAD	SEA POINT	76	117042	989
RESIDENTIAL	67A	REGENT ROAD	SEA POINT	77	117042	989
RESIDENTIAL	67A	REGENT ROAD	SEA POINT	78	117042	989
RESIDENTIAL	67A	REGENT ROAD	SEA POINT	79	117042	989
RESIDENTIAL	67A	REGENT ROAD	SEA POINT	80	117042	989
RESIDENTIAL	67A	REGENT ROAD	SEA POINT	81	117042	989
RESIDENTIAL	67A	REGENT ROAD	SEA POINT	82	117042	989
RESIDENTIAL	67A	REGENT ROAD	SEA POINT	83	117042	989
RESIDENTIAL	67A	REGENT ROAD	SEA POINT	84	117042	989
RESIDENTIAL	67A	REGENT ROAD	SEA POINT	85	117042	989
RESIDENTIAL	67A	REGENT ROAD	SEA POINT	86	117042	989
RESIDENTIAL	67A	REGENT ROAD	SEA POINT	87	117042	989
RESIDENTIAL	67A	REGENT ROAD	SEA POINT	88	117042	989
RESIDENTIAL	67A	REGENT ROAD	SEA POINT	89	117042	989
RESIDENTIAL	67A	REGENT ROAD	SEA POINT	90	117042	989
RESIDENTIAL	67A	REGENT ROAD	SEA POINT	91	117042	989
RESIDENTIAL	67A	REGENT ROAD	SEA POINT	92	117042	989
RESIDENTIAL	67A	REGENT ROAD	SEA POINT	93	117042	989
RESIDENTIAL	67A	REGENT ROAD	SEA POINT	94	117042	989
RESIDENTIAL	67A	REGENT ROAD	SEA POINT	95	117042	989
RESIDENTIAL	67A	REGENT ROAD	SEA POINT	96	117042	989
RESIDENTIAL	67A	REGENT ROAD	SEA POINT	97	117042	989
RESIDENTIAL	67A	REGENT ROAD	SEA POINT	98	117042	989
RESIDENTIAL	67A	REGENT ROAD	SEA POINT	99	117042	989

Category	St No.	Street	Suburb	Unit No	LIS Key	ERF No
NON-RESIDENTIAL	67A	REGENT ROAD	SEA POINT	100	117042	989
NON-RESIDENTIAL	67A	REGENT ROAD	SEA POINT	101	117042	989
NON-RESIDENTIAL	67A	REGENT ROAD	SEA POINT	102	117042	989
NON-RESIDENTIAL	67A	REGENT ROAD	SEA POINT		117042	989
NON-RESIDENTIAL	67B	REGENT ROAD	SEA POINT		223114	277
RESIDENTIAL	67F	REGENT ROAD	SEA POINT	1	117070	1042
RESIDENTIAL	67F	REGENT ROAD	SEA POINT	2	117070	1042
RESIDENTIAL	67F	REGENT ROAD	SEA POINT	3	117070	1042
RESIDENTIAL	67F	REGENT ROAD	SEA POINT	4	117070	1042
RESIDENTIAL	67F	REGENT ROAD	SEA POINT	5	117070	1042
RESIDENTIAL	67F	REGENT ROAD	SEA POINT	6	117070	1042
RESIDENTIAL	67F	REGENT ROAD	SEA POINT	7	117070	1042
RESIDENTIAL	67F	REGENT ROAD	SEA POINT	8	117070	1042
RESIDENTIAL	67F	REGENT ROAD	SEA POINT	9	117070	1042
RESIDENTIAL	67F	REGENT ROAD	SEA POINT	10	117070	1042
RESIDENTIAL	67F	REGENT ROAD	SEA POINT	11	117070	1042
RESIDENTIAL	67F	REGENT ROAD	SEA POINT	12	117070	1042
RESIDENTIAL	67F	REGENT ROAD	SEA POINT	13	117070	1042
RESIDENTIAL	67F	REGENT ROAD	SEA POINT	14	117070	1042
RESIDENTIAL	67F	REGENT ROAD	SEA POINT	15	117070	1042
RESIDENTIAL	67F	REGENT ROAD	SEA POINT	16	117070	1042
RESIDENTIAL	67F	REGENT ROAD	SEA POINT	17	117070	1042
RESIDENTIAL	67F	REGENT ROAD	SEA POINT	18	117070	1042
RESIDENTIAL	67F	REGENT ROAD	SEA POINT	19	117070	1042
RESIDENTIAL	67F	REGENT ROAD	SEA POINT	20	117070	1042
RESIDENTIAL	67F	REGENT ROAD	SEA POINT	21	117070	1042
RESIDENTIAL	67F	REGENT ROAD	SEA POINT	22	117070	1042
RESIDENTIAL	67F	REGENT ROAD	SEA POINT	23	117070	1042
NON-RESIDENTIAL	67F	REGENT ROAD	SEA POINT		117070	1042
NON-RESIDENTIAL	73A	REGENT ROAD	SEA POINT	1	116783	183
NON-RESIDENTIAL	73A	REGENT ROAD	SEA POINT	2	116783	183
NON-RESIDENTIAL	73A	REGENT ROAD	SEA POINT	3	116783	183
RESIDENTIAL	73A	REGENT ROAD	SEA POINT	4	116783	183
RESIDENTIAL	73A	REGENT ROAD	SEA POINT	5	116783	183
NON-RESIDENTIAL	73A	REGENT ROAD	SEA POINT	6	116783	183
RESIDENTIAL	73A	REGENT ROAD	SEA POINT	7	116783	183

Category	St No.	Street	Suburb	Unit No	LIS Key	ERF No
RESIDENTIAL	73A	REGENT ROAD	SEA POINT	8	116783	183
RESIDENTIAL	73A	REGENT ROAD	SEA POINT	9	116783	183
RESIDENTIAL	73A	REGENT ROAD	SEA POINT	10	116783	183
RESIDENTIAL	73A	REGENT ROAD	SEA POINT	11	116783	183
RESIDENTIAL	73A	REGENT ROAD	SEA POINT	12	116783	183
RESIDENTIAL	73A	REGENT ROAD	SEA POINT	13	116783	183
NON-RESIDENTIAL	73A	REGENT ROAD	SEA POINT		116783	183
NON-RESIDENTIAL	73B	REGENT ROAD	SEA POINT		223155	735
NON-RESIDENTIAL	73C	REGENT ROAD	SEA POINT		223104	184
NON-RESIDENTIAL	74B	REGENT ROAD	SEA POINT		223247	1005
NON-RESIDENTIAL	81B	REGENT ROAD	SEA POINT		223194	918
NON-RESIDENTIAL	82B	REGENT ROAD	SEA POINT		223223	962
NON-RESIDENTIAL	83B	REGENT ROAD	SEA POINT		223182	890
NON-RESIDENTIAL	84B	REGENT ROAD	SEA POINT		223190	904
NON-RESIDENTIAL	85B	REGENT ROAD	SEA POINT		223179	879
NON-RESIDENTIAL	91B	REGENT ROAD	SEA POINT		223086	86
NON-RESIDENTIAL	92A	REGENT ROAD	SEA POINT		223189	901
NON-RESIDENTIAL	92B	REGENT ROAD	SEA POINT	1	117077	1055
NON-RESIDENTIAL	92B	REGENT ROAD	SEA POINT	2	117077	1055
RESIDENTIAL	92B	REGENT ROAD	SEA POINT	3	117077	1055
RESIDENTIAL	92B	REGENT ROAD	SEA POINT	4	117077	1055
RESIDENTIAL	92B	REGENT ROAD	SEA POINT	5	117077	1055
RESIDENTIAL	92B	REGENT ROAD	SEA POINT	6	117077	1055
RESIDENTIAL	92B	REGENT ROAD	SEA POINT	7	117077	1055
RESIDENTIAL	92B	REGENT ROAD	SEA POINT	8	117077	1055
RESIDENTIAL	92B	REGENT ROAD	SEA POINT	9	117077	1055
RESIDENTIAL	92B	REGENT ROAD	SEA POINT	10	117077	1055
RESIDENTIAL	92B	REGENT ROAD	SEA POINT	11	117077	1055
RESIDENTIAL	92B	REGENT ROAD	SEA POINT	12	117077	1055
RESIDENTIAL	92B	REGENT ROAD	SEA POINT	13	117077	1055
RESIDENTIAL	92B	REGENT ROAD	SEA POINT	14	117077	1055
RESIDENTIAL	92B	REGENT ROAD	SEA POINT	15	117077	1055
RESIDENTIAL	92B	REGENT ROAD	SEA POINT	16	117077	1055
RESIDENTIAL	92B	REGENT ROAD	SEA POINT	17	117077	1055
RESIDENTIAL	92B	REGENT ROAD	SEA POINT	18	117077	1055
RESIDENTIAL	92B	REGENT ROAD	SEA POINT	19	117077	1055

Category	St No.	Street	Suburb	Unit No	LIS Key	ERF No
RESIDENTIAL	92B	REGENT ROAD	SEA POINT	20	117077	1055
RESIDENTIAL	92B	REGENT ROAD	SEA POINT	21	117077	1055
RESIDENTIAL	92B	REGENT ROAD	SEA POINT	22	117077	1055
RESIDENTIAL	92B	REGENT ROAD	SEA POINT	23	117077	1055
RESIDENTIAL	92B	REGENT ROAD	SEA POINT	24	117077	1055
RESIDENTIAL	92B	REGENT ROAD	SEA POINT	25	117077	1055
RESIDENTIAL	92B	REGENT ROAD	SEA POINT	26	117077	1055
RESIDENTIAL	92B	REGENT ROAD	SEA POINT	27	117077	1055
RESIDENTIAL	92B	REGENT ROAD	SEA POINT	28	117077	1055
RESIDENTIAL	92B	REGENT ROAD	SEA POINT	29	117077	1055
RESIDENTIAL	92B	REGENT ROAD	SEA POINT	30	117077	1055
RESIDENTIAL	92B	REGENT ROAD	SEA POINT	31	117077	1055
RESIDENTIAL	92B	REGENT ROAD	SEA POINT	32	117077	1055
NON-RESIDENTIAL	92B	REGENT ROAD	SEA POINT		117077	1055
NON-RESIDENTIAL	98A	REGENT ROAD	SEA POINT		223091	109
NON-RESIDENTIAL	10	SOLOMONS ROAD	SEA POINT		88686324	1266
NON-RESIDENTIAL	98	SOLOMONS ROAD	SEA POINT		116738	79
RESIDENTIAL	98	SOLOMONS ROAD	SEA POINT		116738	79
NON-RESIDENTIAL	98	SOLOMONS ROAD	SEA POINT		116738	79
NON-RESIDENTIAL	6	ST JOHNS ROAD	SEA POINT	1	117154	1200
NON-RESIDENTIAL	6	ST JOHNS ROAD	SEA POINT	2	117154	1200
RESIDENTIAL	6	ST JOHNS ROAD	SEA POINT	101	117154	1200
RESIDENTIAL	6	ST JOHNS ROAD	SEA POINT	102	117154	1200
RESIDENTIAL	6	ST JOHNS ROAD	SEA POINT	103	117154	1200
RESIDENTIAL	6	ST JOHNS ROAD	SEA POINT	104	117154	1200
RESIDENTIAL	6	ST JOHNS ROAD	SEA POINT	105	117154	1200
RESIDENTIAL	6	ST JOHNS ROAD	SEA POINT	201	117154	1200
RESIDENTIAL	6	ST JOHNS ROAD	SEA POINT	202	117154	1200
RESIDENTIAL	6	ST JOHNS ROAD	SEA POINT	203	117154	1200
RESIDENTIAL	6	ST JOHNS ROAD	SEA POINT	204	117154	1200
RESIDENTIAL	6	ST JOHNS ROAD	SEA POINT	301	117154	1200
RESIDENTIAL	6	ST JOHNS ROAD	SEA POINT	302	117154	1200
RESIDENTIAL	6	ST JOHNS ROAD	SEA POINT	401	117154	1200
RESIDENTIAL	6	ST JOHNS ROAD	SEA POINT	501	117154	1200
RESIDENTIAL	6	ST JOHNS ROAD	SEA POINT	601	117154	1200
NON-RESIDENTIAL	6	ST JOHNS ROAD	SEA POINT		117154	1200

Category	St No.	Street	Suburb	Unit No	LIS Key	ERF No
RESIDENTIAL	401	ST JOHNS ROAD	SEA POINT		116341	976
NON-RESIDENTIAL	401	ST JOHNS ROAD	SEA POINT		116341	976
NON-RESIDENTIAL	401	ST JOHNS ROAD	SEA POINT		116341	976
NON-RESIDENTIAL	401	ST JOHNS ROAD	SEA POINT		116341	976
RESIDENTIAL	22	ST JAMES ROAD	SEA POINT	1	116969	739
RESIDENTIAL	22	ST JAMES ROAD	SEA POINT	2	116969	739
RESIDENTIAL	22	ST JAMES ROAD	SEA POINT	3	116969	739
RESIDENTIAL	22	ST JAMES ROAD	SEA POINT	4	116969	739
RESIDENTIAL	22	ST JAMES ROAD	SEA POINT	5	116969	739
RESIDENTIAL	22	ST JAMES ROAD	SEA POINT	6	116969	739
RESIDENTIAL	22	ST JAMES ROAD	SEA POINT	7	116969	739
RESIDENTIAL	22	ST JAMES ROAD	SEA POINT	8	116969	739
RESIDENTIAL	22	ST JAMES ROAD	SEA POINT	9	116969	739
RESIDENTIAL	22	ST JAMES ROAD	SEA POINT	10	116969	739
RESIDENTIAL	22	ST JAMES ROAD	SEA POINT	11	116969	739
RESIDENTIAL	22	ST JAMES ROAD	SEA POINT	12	116969	739
RESIDENTIAL	22	ST JAMES ROAD	SEA POINT	13	116969	739
RESIDENTIAL	22	ST JAMES ROAD	SEA POINT	14	116969	739
RESIDENTIAL	22	ST JAMES ROAD	SEA POINT	15	116969	739
RESIDENTIAL	22	ST JAMES ROAD	SEA POINT	16	116969	739
RESIDENTIAL	22	ST JAMES ROAD	SEA POINT	17	116969	739
RESIDENTIAL	22	ST JAMES ROAD	SEA POINT	18	116969	739
RESIDENTIAL	22	ST JAMES ROAD	SEA POINT	19	116969	739
RESIDENTIAL	22	ST JAMES ROAD	SEA POINT	20	116969	739
RESIDENTIAL	22	ST JAMES ROAD	SEA POINT	21	116969	739
RESIDENTIAL	22	ST JAMES ROAD	SEA POINT	22	116969	739
RESIDENTIAL	22	ST JAMES ROAD	SEA POINT	23	116969	739
RESIDENTIAL	22	ST JAMES ROAD	SEA POINT	24	116969	739
RESIDENTIAL	22	ST JAMES ROAD	SEA POINT	25	116969	739
RESIDENTIAL	22	ST JAMES ROAD	SEA POINT	26	116969	739
RESIDENTIAL	22	ST JAMES ROAD	SEA POINT	27	116969	739
RESIDENTIAL	22	ST JAMES ROAD	SEA POINT	28	116969	739
RESIDENTIAL	22	ST JAMES ROAD	SEA POINT	29	116969	739
RESIDENTIAL	22	ST JAMES ROAD	SEA POINT	30	116969	739
NON-RESIDENTIAL	22	ST JAMES ROAD	SEA POINT	1000	116969	739
NON-RESIDENTIAL	22	ST JAMES ROAD	SEA POINT	1001	116969	739

**229**

<b>Category</b>	<b>St No.</b>	<b>Street</b>	<b>Suburb</b>	<b>Unit No</b>	<b>LIS Key</b>	<b>ERF No</b>
NON-RESIDENTIAL	22	ST JAMES ROAD	SEA POINT		116969	739
NON-RESIDENTIAL	18	WORCESTER ROAD	SEA POINT		116856	419



SA FOTOGRAAF WEN GESOGTE TITEL

# ‘Dit is die Oscars van wild-fotografie’

'n Suid-Afrikaner is vanjaar die wêreld-wildlewefotoograaf van die jaar.

Die hoogs gesogte titel word jaarliks toegeken in 'n kompetisie wat deur die Natural History Museum in Londen aangebied word. Eerbewyse word in verskeie kategorieë vir uitstekende fotografie toegeken.

Wim van den Heever het die algehele titel losgeslaan vir sy foto van 'n strandjut, die skaarsste van alle hiëna-spesies. Hy het dié dier in Kolmanskop in Namibië algemeen.

Die strandjut kyk so effens verby die kamera. Op die agtergrond is 'n verlate, verligte huis wat al deur wind en weer beskade is. Die foto is in die nag geneem en die mis wat neerdaal, laat die toneel spookagtig lyk, lui 'n artikel op die museum se webtuiste.

Die foto het ook die stedelike-wildlewe-kategorie gewen. Die beoordelaars was verwonderd oor die kinkel wat dit aan die interpretasie van stedelik gee.

“Dit was eens, maar is nie meer nie,” 'n mensoorheersde omgewing,” sê Kathy Moran, fotograaf en voorsitter van die jurie wat die wenners aanwys. Met die tittog van mynwerkers het die wildlewe oorgeleem.

“Is dit steeds 'n dorp? Dit lyk vir my so, net nie meer ons s'n nie.”

Die beoordelaars beskou die foto ook as 'n uitstekende voorbeeld van die eienskappe wat nodig is om 'n suksesvolle natuurlewefotoograaf te wees: Nuuskierigheid, geduld en talent, maar bowenal volharding.

Van den Heever het 10 jaar daaraan gewy om dié buitengewone foto te neem.

Dr. Natalie Cooper, dierkundige, sê dit is seldsamer om 'n strandjut naby mensewoning te vind.

Hulle voel egter “heel veilig” aangesien mense die Kolmanskop-gebied 70 jaar gelede verlaat het nadat die diamante wat daar ontgin is, opgegraak het.

Cooper sê die eenzaamheid van die plek, tesame met mensgemaakte konstruksies wat die diere teen die wind beskerm, maak dit 'n ideale plek om nes te skep.

Dorpe soos dié, in die middel van die woestyn waar hulbronne beperk is, is amper net soveel van die hiënas afhanklik as wat die hiënas daarvan afhanklik is, lui die artikel.

As aasvreters maak hulle nie



Wim van den Heever (bo) se wenfoto, *Ghost Town Visitor*. Foto: WILDLIFE PHOTOGRAPHER OF THE YEAR

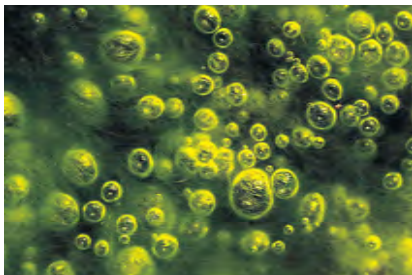

Sebastian Frölich van Duitsland was die winner in die kategorie Vleilande: Die groter prentjie. Foto: WILDLIFE PHOTOGRAPHER OF THE YEAR

net skoon deur aan dooie diere te vreet nie, hulle herversprek ook voedingstowwe.

“Hulle reis dikwels oor baie groot afstande,” sê Cooper. Hul herwinningstrol maak hiënas noodsaaklik in moeilike omgewings. Sonder aasdiere sou karkasse opgehoop en voedingstowwe op een plek gebly het en sou ander dele van die ekosisteel

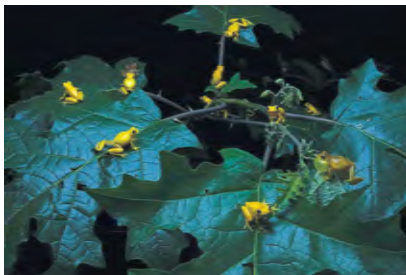

Quentin Martinez van Frans-Guyana het die kategorie Gedrag: Amfibieë en reptiele gewen. Foto: WILDLIFE PHOTOGRAPHER OF THE YEAR

Die strandjut is hoofsaaklik 'n nagdier en lei gewoonlik 'n enkelewe. Jare lank het Van den Heever die verlate dorp deurgesoek en slegs spore van die ontwikkelende dier gevind.

“Ek het geweet hulle was daar, maar om een af te neem, sou net nooit gebeur nie,” het hy later gesê.

Van den Heever het op Insta-

gram geskryf dit was 'n “ongelooflike oomblik” toe hy aangekoms is en “'n droom wat waar geword het.”

“Dit is die Oscars van die wild-fotografie-wêreld en om vir hierdie kort oomblik buite te staan, is werklik 'n eer.”

Die jaarlikse uitstalling wat aan die kompetisie gewy is, open vandag by die museum.



Simone Baumeister van Duitsland het die Natuurlike-kunstenaarskap-kategorie gewen. Foto: WILDLIFE PHOTOGRAPHER OF THE YEAR



Qingrong Yang van China het die Gedrag: Voëls-kategorie gewen. Foto: WILDLIFE PHOTOGRAPHER OF THE YEAR



Volg die skakel vir nog foto's.



Shane Gross van Kanada het die kategorie Diere in hul omgewing gewen. Foto: WILDLIFE PHOTOGRAPHER OF THE YEAR



Andrea Dominizi van Italië was met dié foto die algehele Jong winner. Foto: WILDLIFE PHOTOGRAPHER OF THE YEAR

## Twêe Oseane-akwarium groet sy geliefde heuningkoekpystert Honey

Jackie Kruger

Die Twêe Oseane-akwarium in Kaapstad is een van sy geliefte inwoners kwyt.

Honey, 'n 15-jarige heuningkoekpystert (*Himantura uarnak*), is die naweek dood nadat sy vir 'n sekondêre infeksie behandel is.

Sy was 'n bekende gesig in die I&J Ocean-uitstalling van die akwarium. Haar dood is vandeeweek op die akwarium se Facebook-blad bekend gemaak.

Honey was in haar later jare onder die sorg van die akwarium se veerartsenkundige span, wat haar vir 'n sekondêre infeksie behandel het. Omdat haar eeltus afgeneem en sy gewig verloor het, is sy na agter die skerms verskuif sodat sy meer gefokusde sorg kon kry. Ondanks alle pogings kon Honey nie herstel nie en is sy die naweek dood.

Volgens die akwarium dui die uitslag van 'n nekropsie moontlik op organversaking, 'n algemene oorsaak van dood by bejaarde seediere.

Heather Wares, woordvoerder van die akwarium, het gister gesê hulle is baie hartseer oor Honey se dood.

“Honey was sedert 2016 'n grasiëuse, geliefde inwoner van ons I&J Ocean-uitstalling. As 'n geliefde ambassadeur vir haar eie en ander mariene spesies het Honey 'n sentrale rol daarin gespeel om onvergelyke ervarings vir die akwarium se besoekers te skep.”



Honey, 'n 15-jarige heuningkoekpystert van die Twêe Oseane-akwarium in Kaapstad wat die naweek dood is. Foto's: TWEE OSEANE-AKWARIUM



Honey was 'n geliefde inwoner van die I&J Ocean-uitstalling by die akwarium.

Volgens Wares het Honey se “sagte teenwoordigheid” menige besoeker geïnspireer om die akwarium se doelwit te ondersteun om 'n veiliger ose-

aan vir alle seeliewe te skep. “Sy sal baie gemis word en haar nagedagtenis sal sterk by ons akwarium-familie voortleef.”

—kruger@24.com

## Biblioteke bied eksamen-steun

Biblioteke in Kaapstad het 'n spesiale projek bekend gestel om leerlinge en veral matrikulante by te staan in hul voorbereiding vir die eksamen.

Spesiale ruimtes is in biblioteke ingeruim, en hulle het toegang tot hulpbronne soos studiegids, handboeke, gratis skryfbehoeftes en die aanlyn SmartCape-diens, waar hulle toegang het tot ou eksamenvraestelle.

'n Aanlyn diens, opac.capetown.gov.za, word ook beskikbaar gestel waar gebruikers via die internet toegang kan verkry tot bibliotekmateriaal.

Francine Hingham, burgemeesterskomiteelid vir gemeenskapsdiens en gesondheid, sê almal weet hoe stresvol eksamentyd kan wees en Kaapstad se biblioteke doen dus alles wat hulle kan om leerlinge by te staan.

Sy moedig matrikulante aan om die spesiale studieruimtes te gebruik en wens hulle sterkte toe.

**SEA POINT**  
Kennisgewing van algemene jaarvergadering

Die SPICD NPC gaan 'n algemene jaarvergadering hou. Alle belanghabendes word genooi na 'n oorsig van die algehele boekjaar se aktiwiteite en om die verloop van die CID-termyne te keur.

Datum: 12 November  
Tyd: 10h30  
Plek: Protea Hotel Marriott Arthurs Road Sea Point

Net bors fisika-ede van die SPICD kan oor die resolusies voorgedrag by die leweringsterm. Hierdie fisika-ede is gratis beskikbaar aan alle lede van die SPICD se gebied wat vir die bykomende heffing aanspreeklik is (beslukkings van bykomende heffings), reaar hulle moet voor 5 November 2025 geregistreer wees.

Die aansoekdokumente vir die verkryging van die CID-termyne is vir resolusie beskikbaar by die bestuursdigitaal se kantore, die kantoor van die uitvoerende direkteur en word op die bestuursdigitaal se webwerf gepubliseer.

Enige bykomendebelegingsbetaler wat teen die aansoek om die uitbieding van die CID-termyne getuig is, kan binne 30 dae na afloop van die algemene jaarvergadering 'n skriftelike beswaar indien, sou beswaar nie van minstens 60% van bykomendebelegingsbetalers ontvang word nie.

Lede van die plaaslike gemeenskap (inklusief eiendomsbelegers, inwoners, huurders, respersone, burgerlike organisasies en nie-regerings-, privaatsektor- of arbeidsgoederters) kan binne 30 dae na afloop van die algemene jaarvergadering skriftelike kommentaar oor die nuwe vyfjaarsakeleien indien.

Om as lid te registreer of vir meer inligging en dokumentasie, besoek [www.seapoint.co.za](http://www.seapoint.co.za). Om 'n skriftelike beswaar of kommentaar in te dien, [spowayne@seapoint.co.za](mailto:spowayne@seapoint.co.za) of skakel 021 434 1234.

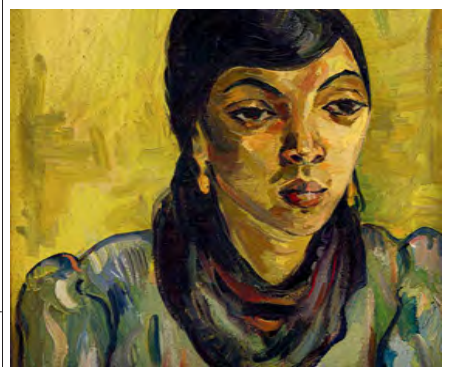

Oktober Veiling Week  
Internasionaal Moderneen Kontemporêre  
Kuns, Juweliersware en Silwerware

REGSTREKES VIRTUELE EN AANLYN VEILINGS  
Kaapstad | 27–29 Oktober 2025  
2de vloer, Brickfield Canvas, 35 Brickfield Weg, Woodstock

**Strauss&co**  
Africa's Leading Art Auction House

Ima Stern  
Kloof (Block Headress)  
Estimate R7 000 000 – 10 000 000

ct@strausart.co.za | 021 683 6560 of jhb@strausart.co.za | 011 728 8246  
[www.strausart.co.za](http://www.strausart.co.za)



Notice is hereby given of the Annual General Meeting (AGM) of the Sea Point CID that will take place on 12 November 2025 where the following items will be discussed:

## AGENDA

1. Registration
2. Welcome & Apologies
3. Membership
  - 3.1 Resignations
  - 3.2 New members
4. Quorum to constitute a meeting
5. Previous AGM minutes
  - 5.1 Approval
  - 5.2 Matters arising
6. Chairperson's Report
7. Feedback on operations 2024/25
8. Approval of the Annual Report for 2024/25
9. Noting of Audited Financial Statements 2024/25
10. Approval of the draft amended business plan – geographical boundary expansion requiring further consent.
11. Approval of extension of the CID term and new Business Plan for 2026 – 2031 (*includes the approval of the 2026/27 annual budget, surplus utilisation and Implementation Plan*)
12. Surplus Utilisation
  - 12.1 Noting of additional surplus funds utilised in 2024/25 (approved by the Board).
  - 12.2 Approval of additional surplus funds utilisation for 2025/26.

13. Appointment of a Registered Auditor
14. Confirmation of Company Secretary
15. Election of Board Members
16. General
17. Q & A
18. Adjournment

**Please note the following:**

**The present Directors of the Sea Point CID and their respective portfolios are:**

Name	Current CID Portfolio
Mr. Jacques Weber	Chairman
Mr. Paul Berman	Board Member
Mr. Romao Da Luz	Board Member
Mr. Hugo Venter	Board Member
Mr. Jeremy Govender	Board Member

The local community (including property owners, residents, tenants, body corporates, civic organisations and non-governmental, private sector or labour organisations), stakeholders and interested parties are invited to attend, however, only property owners registered as members of the company may vote.

- Per article 12.2.1 of the Memorandum of Incorporation (MOI), only property owners who are liable for paying the additional rate (additional rate payers) are entitled to Membership of the Company.
- Per article 15.11.5 of the MOI, any members who are in arrears with payment of the additional rate for more than 60 days, shall not be entitled to vote at a members' meeting or taken account of when determining whether a members' meeting is quorate, for so long as they are in arrears, unless they can prove that they have declared a formal dispute with the City or have entered into an appropriate payment arrangement with the City.
- Every member shall be entitled to one vote per R10,000,000.00 (ten million rand) (or portion thereof), of the municipal valuation of each of their rateable properties within the CID to a maximum of ten votes per property, provided that the total number of votes assigned to any single member, or to any number of members under common ownership or control shall not exceed thirty-three and one-third (33-1/3) percent of the total number of votes which may be cast.
- For members under common ownership or control:
  - o those properties with a valuation of R5,000,000 or more, one vote will be assigned per property; and
  - o those below R5,000,000 will get one vote per R10,000,000 of the combined municipal valuation of all such properties.
- Owners wishing to apply for membership should do so via the website or by email. New membership applications should be received by 5 November 2025 to be approved and accepted at a board meeting of the Sea Point CID NPC prior to the AGM.
- Any member may appoint a Proxy to attend the meeting on his/her behalf. Forms of Proxy may be downloaded from the website or requested by email. The proxy form must be delivered to the offices of the Company no less than 24 hours prior to the advertised time of the start of the meeting, failing which it shall not be deemed to be valid.
- Enquiries should be addressed as far in advance as possible, by email as above or by letter to the registered office of the company. The Annual Financial Statements can be downloaded from the website.

- Article 16.1.9 of the MOI states “As required by item 5(1)(b) of Schedule 1 to the Act, at least one third of the longest serving Directors shall retire from office at every AGM. Retiring Directors shall retain office until the close or adjournment of the AGM. A retiring Director shall, however, be eligible for re-election.” Therefore, the following Directors: Mr. J Govender and Mr. Paul Berman will resign. They have made themselves available for re-election as directors.
- Forms for nomination of directors may be downloaded from the website or be requested by email. These forms must be delivered to the offices of the Company no less than 7 days prior to the advertised time of the start of the meeting, failing which it shall not be deemed to be valid.
- Section 27(2)(b)(iii)(aa) of the CID By-law states ‘any additional rate payer (ARP) opposed to the application shall submit a written objection to the management body within 30 days of the conclusion of the AGM on a form accompanying the notice or otherwise made available by the management body’.
- Section 27(2)(b)(iii)(bb) of the CID By-law states ‘the Council may approve the application if written objections are not received from at least 40% of ARPs in a residential CID.
- Section 27(2)(b)(iii)(cc) of the CID By-Law states ‘members of the local community shall submit any comments on the new 5-year business plan in writing within 30 days of the conclusion of the AGM’.
- Section 27(2)(c) of the CID By-Law states ‘In the event that the management body makes any material amendments to the business plan after the AGM, the management body must convene a further members’ meeting in accordance with the notice requirements in subsection (2)(b) for purposes of approving the amended business plan and soliciting written objections and comment as contemplated in subsection (2)(b)(iii) (with the changes required by the context’.

The following documentation is available on the Sea Point CID website at [www.seapointcid.co.za](http://www.seapointcid.co.za):

- Membership list
- Advertisements, notice to members and CoR 36.2 form
- Minutes of previous AGM
- Agenda
- Audited AFS (Full set)
- Business Plan 2026-2031
- Membership application form
- Nomination as Director form
- Proxy Form
- Annual report

To submit a written objection or comment e-mail [wayne@seapointcid.co.za](mailto:wayne@seapointcid.co.za) or call 021 434 1234.

**SEA POINT CITY IMPROVEMENT DISTRICT****ANNUAL GENERAL MEETING****Held on 12<sup>th</sup> November 2025****At****Protea Hotel Arthur's Road Sea Point.****BOARD MEMBERS PRESENT:**

1. JACQUES WEBER (JW))
2. HUGO VENTER (HV)
3. ROMAO DA LUZ (RDL)
4. PAUL BERMAN (PB)
5. JEREMY GOVENDER (JG)

**MEMBERS PRESENT:**

6. MR. SIMON ANTIGLEVICH
7. MRS. ELIZABETH BOTHA
8. MR. ADRIAN BOTHA
9. MR. SHANE TRACKMAN
10. MR. JAN ISAKSEN
11. MS. PAVLA JESKOVA
12. JUANITA DU PLESSIS
13. CHRIS LAUBSCHER

**CID OFFICIALS:**

HEATHER TAGER	Chief Operations Officer
WAYNE RIPEPI	SPCID Manager
PEDRO BOSCH	Field Worker
BERNARD JOUBERT	Security Manager
NAZEER RAWOOT	Financial Manager

**PROXY RECEIVED:**

NONE RECEIVED.

**PUBLIC PRESENT:**

Col. Engelbrecht (SAPS)  
Rgn. Insp. Klatie (Law Enforcement)  
Mr. A. Dube (Essential Cleaning)  
Mr. M. Jellen (Securus)  
Mr. C. Burger (Securus)  
Ms. K. Bagarette  
Snr. Insp. Pretorius. ( Law Enforcement)  
Mr. R. Harris ( Chairman SFB)  
Mr. J Raffey

**CITY OF CAPE TOWN:**

Ms. C. Janse van Rensburg  
Ms. N. Jowell (Ward Councillor)

**APPOLOGIES:**

Ms. Kristen George  
Cllr. E. Anstey

**WELCOME**

The SPCID Chairman Jacques Weber opened and welcomed all to the meeting.  
Jacques Weber asked Wayne Ripepi if there was a quorum present, Wayne confirmed that there was a quorum present so the meeting could go ahead.  
Notice of the meeting was confirmed.

SPCID members = 30  
Quorum (10% of members) = 3  
Present = 13 members

**MEMBERSHIP.**

One new application received from Mrs. Juanita du Plessis which was approved at a Board meeting held prior to the AGM.

**FORMAL APPROVAL OF 2024 AGM MINUTES.**

Mr. Jacques Weber asked for the adoption of the AGM Minutes 2024. This was approved by Mr. G. Govender and seconded by Mr. R da Luz.

**MATTERS ARISING.**

No matters arising from the last meeting.

**CHAIRMAN'S REPORT.**

The Chairman had a slide presentation highlighting the work done by the SPCID, he reiterated that we are a top up service to the City of Cape Town and not taking over their responsibilities in the SPCID area. During the festive period we will need the assistance of all Law Enforcement agencies to ensure that the area is kept safe.

All documents pertaining to the SPCID AGM 2025 can be found on the website.

**NOTING OF AUDITED FINANCIAL STATEMENTS 2024/25**

Mr. Jacques Weber presented the AFS and called for the approval of the 2024 -25 Financials. Proposed by Mr. R. da Luz and seconded Mr. G. Govender and approved by members present with a show of hands. There were no questions raised. The full set of the AFS is available on the website.

It was explained that in terms of the Financial Agreement there must be a minimum of 2 months income available to which the SPCID adheres to.

**ADJUSTMENT BUDGET:**

This takes place at the end of February 2026.

**APPROVAL OF ANNUAL REPORT 2024/25**

This was approved by Mr. J. Govender and Mr. R. Da Luz. A motion to investigate the expansion of the current CID area was put forward and accepted by the members present.

**APPROVAL OF THE DRAFT AMENDED BUSINESS PLAN -GEOGRAPHICAL BOUNDARY EXPANSION REQUIRING FURTHER CONSENT.**

The Draft Amended Business Plan for expansion was approved by Mr. R. Da. Luz and seconded by Mr. H. Venter; this was approved by members present with a show of hands.

**APPROVAL OF EXTENTION OF THE SPCID TERM AND NEW BUSINESS PLAN 2026-2031 (includes the approval of the 2026/27 annual budget, surplus funds utilisation and Implementation plan.)**

The members present approved the extension of the SPCID term and proposed Business Plan for the period from 2026-2031.

The 2026-2027 annual budget, proposed surplus utilisation and Implementation Plan were presented for approval by the members present.

The members present unanimously approved the respective documents,

**ANNUAL BUDGET, SURPLUS UTILISATION AND IMPLEMENTATION PLAN 2026/27.**

This was approved by Mr. R. Da Luz and seconded by Mr. J. Govender and approved by all members present by the show of hands.

**AUDITORS.**

Raft was appointed as the Auditors. Approved by Mr. R. Da Luz and Mr. H. Venter and all members present by the show of hands.

**COMPANY SECRETARY.**

Nazeer Rawoot accepted the appointment as Company Secretary and was approved by Mr. H. Venter and Mr. R. Da Luz and all members present. Mr. Chris Laubscher was appointed as a new Board Member.

**ELECTION OF OFFICIALS.**

Jacques Weber indicated that the SPCID Board has five board members. Two must resign as per the MOI requirements. Mr. H. Venter and Mr. R. Da Luz resigned; both were re-elected to the Board. The meeting unanimously approved this proposal.

**Cllr. JOWELL.**

Always good to be at the AGM and thank you to the Board members for giving up their time to serve on the SPCID Board. Number of issues are raised currently namely construction in the area, traffic congestion and limited sidewalk space in certain areas. The Promenade has become the place to be, but Park Rangers are on duty to ensure the safety of the people frequenting this area. Street Children is still a major concern, but continuous operations will be addressing this in the long term.

**COL. ENGELBRECHT.**

Thank you to the Chairman and well done to the SPCID for work well done, if you look at Main and Regent Road you can see the excellent work done in this area. LPR cameras are a huge help but now crime has been displaced. Remote jamming is now a concern, no crime on the Promenade it has now moved to Granger Bay. Street children is a concern but thank you for taking 12 children off the street. He emphasized to not give money to the street children but support a registered NGO. Thank you to RI. Klatie for his assistance and we need to work more closely with all other Law Enforcement and private security companies.

**REGIONAL INSP. B. KLATIE.**

It is a privilege to address this meeting, homelessness is a problem in the area, and we need to work together to solve this problem. Operations are done in the area to address the street children. Giving on the streets should not take place as this encourages them to remain in the area. PB asked if there was a long-term strategy to this problem, RI. Klatie explained that children are taken to DSD and the waiting list is long and the problem is that the City of Cape Town must host these children. Parents send the children here to make money, and the children send it home via e wallet. PB said that they are building schools in impoverished areas and needs to know how they can assist in getting children off the street. Can the City not be mandated to assist these children, but for this to happen then the Child Protection Act would have to change

**CHIEF OPERATIONAL OFFICER.**

Heather Tager the COO for the SPCID thanked all role players for their assistance during the year.

**MEETING CLOSED:**

Meeting closed by Chairman Mr. Jacques Weber at 11h45.

Signature: \_\_\_\_\_  

Mr. Jacques Weber.  
Chairperson  
Sea Point City Improvement District.

**From:** [Heather Tager- Sea Point CID](#)  
**To:** [Nonhlanhla Ngubane](#); [Wayne Ripepi - Sea Point CID](#)  
**Cc:** [Alma Stoffels](#); [Marsha Van der Poel](#); [Joepie Joubert](#)  
**Date:** Thursday, 08 January 2026 11:35:56  
**Attachments:** [image002.jpg](#)  
[image003.jpg](#)

**CAUTION:** This email originated outside of the City of Cape Town's network. Please do not click on any links or open attachments unless you know and trust the source. **STOP. THINK. VERIFY.**

Hi,

No comments received.

Have you received anything?

Regards,

**Heather Tager**

Chief Operations Officer

Sea Point CID

Office: 021 434 1234

Fax: 021 434 8075

Website: [www.seapointcid.co.za](http://www.seapointcid.co.za)



---

**From:** Nonhlanhla Ngubane <Nonhlanhla.Ngubane@capetown.gov.za>

**Sent:** Thursday, 08 January 2026 11:28

**To:** Heather Tager- Sea Point CID <heather@seapointcid.co.za>; Wayne Ripepi - Sea Point CID <wayne@seapointcid.co.za>

**Cc:** Alma Stoffels <Alma.Stoffels@capetown.gov.za>; Marsha Van der Poel <Marsha.VanderPoel@capetown.gov.za>; Joepie Joubert <Joepie.Joubert@capetown.gov.za>

**Subject:** RE: Business Plan 2026-2031 Comments or Objections - Sea Point

Good day Heather

Thank you, and wishing you the same.

Could you please confirm if you have received any comments?

Kind regards,

**Nonhlanhla (Nonie) Ngubane**

Professional Officer: CID Compliance, Spatial Planning and Environment

**Tel:** 021 400 4195 | **Cell:** 079 7472 990 | **E-mail:** [nonhlanhla.ngubane@capetown.gov.za](mailto:nonhlanhla.ngubane@capetown.gov.za)

---

**From:** Heather Tager- Sea Point CID <[heather@seapointcid.co.za](mailto:heather@seapointcid.co.za)>  
**Sent:** Thursday, 08 January 2026 11:11  
**To:** Nonhlanhla Ngubane <[Nonhlanhla.Ngubane@capetown.gov.za](mailto:Nonhlanhla.Ngubane@capetown.gov.za)>; Wayne Ripepi - Sea Point CID <[wayne@seapointcid.co.za](mailto:wayne@seapointcid.co.za)>  
**Cc:** Alma Stoffels <[Alma.Stoffels@capetown.gov.za](mailto:Alma.Stoffels@capetown.gov.za)>; Marsha Van der Poel <[Marsha.VanderPoel@capetown.gov.za](mailto:Marsha.VanderPoel@capetown.gov.za)>; Joepie Joubert <[Joepie.Joubert@capetown.gov.za](mailto:Joepie.Joubert@capetown.gov.za)>  
**Subject:** RE: Business Plan 2026-2031 Comments or Objections - Sea Point

**CAUTION:** This email originated outside of the City of Cape Town's network. Please do not click on any links or open attachments unless you know and trust the source. **STOP. THINK. VERIFY.**

Morning,

Wishing you well for 2026.

No objections received.

Regards,

**Heather Tager**  
Chief Operations Officer  
Sea Point CID  
Office: 021 434 1234  
Fax: 021 434 8075  
Website: [www.seapointcid.co.za](http://www.seapointcid.co.za)



---

**From:** Nonhlanhla Ngubane <[Nonhlanhla.Ngubane@capetown.gov.za](mailto:Nonhlanhla.Ngubane@capetown.gov.za)>  
**Sent:** Thursday, 08 January 2026 10:06  
**To:** Wayne Ripepi - Sea Point CID <[wayne@seapointcid.co.za](mailto:wayne@seapointcid.co.za)>; Heather Tager- Sea Point CID <[heather@seapointcid.co.za](mailto:heather@seapointcid.co.za)>  
**Cc:** Alma Stoffels <[Alma.Stoffels@capetown.gov.za](mailto:Alma.Stoffels@capetown.gov.za)>; Marsha Van der Poel <[Marsha.VanderPoel@capetown.gov.za](mailto:Marsha.VanderPoel@capetown.gov.za)>; Joepie Joubert <[Joepie.Joubert@capetown.gov.za](mailto:Joepie.Joubert@capetown.gov.za)>  
**Subject:** Business Plan 2026-2031 Comments or Objections - Sea Point

Good Day Wayne and Heather

With reference to **Section 27 (2)(b)(iii)(aa)** of the City Improvement District By-law, confirm if

any **written objections** have been received by the CIDs management body within 30 days of the conclusion of the AGM?

With reference to **Section 27 (2)(b)(iii)(cc)** of the City Improvement District By-law, confirm if any **written comments** have been received by the secretary of the CIDs management body within 30 days of the conclusion of the AGM?

Kind regards,

**Nonhlanhla (Nonie) Ngubane**

Professional Officer: CID Compliance, Spatial Planning and Environment

**Tel:** 021 400 4195 | **Cell:** 079 7472 990 | **E-mail:** [nonhlanhla.ngubane@capetown.gov.za](mailto:nonhlanhla.ngubane@capetown.gov.za)



## SEA POINT CITY IMPROVEMENT DISTRICT (SPCID) BUSINESS PLAN COMMENTS

DIRECTORATE	DEPARTMENT/BRANCH/SECTION	RESPONDANT	COMMENTS
SAFETY AND SECURITY	Dept: Disaster and Risk Management	Mandy Suzette Thomas	- Disaster Risk Management has no objection to the abovementioned business plan.
	Dept: Traffic Services	Keith Moses	- Traffic Services has no objection.



**Marsha Van der Poel**  
**Head: City Improvement Districts**  
CIVIC CENTRE | IZIKO LOLUNTU | BURGERSENTRUM  
12 HERTZOG BOULEVARD CAPE TOWN 8001  
P O BOX 4557 CAPE TOWN 8000  
[www.capetown.gov.za](http://www.capetown.gov.za)  
T: 021 400 3068 | C: 079 526 9014  
E: [Marsha.VanderPoel@capetown.gov.za](mailto:Marsha.VanderPoel@capetown.gov.za)

## MEMORANDUM

09 December 2025

### REQUEST FOR INTERDEPARTMENTAL COMMENT: SEA POINT CITY IMPROVEMENT DISTRICT (SPCID) BUSINESS PLAN

#### SAFETY AND SECURITY

##### Public Safety

##### Law Enforcement

Att: Johannes Brand	Acting Chief	Att: Ramapulana Ramaboea	Project Finance Specialist
Jason Hamilton	Deputy Chief	Yul Coleman	Assistant Chief: Law Enforcement

##### Metro Police

##### CCTV & Radio

Att: Bary Schuller	Director	Att: Jean Hesqua	Senior superintendent
--------------------	----------	------------------	-----------------------

##### CCTV Response Unit and Operations

##### CCTV Technical and Projects

Att: Christopher Moller	Senior superintendent	Att: Johan Richter	Sergeant
-------------------------	-----------------------	--------------------	----------

##### CCTV Investigations and Support

##### Traffic Services

##### Operational Co-ordination

Att: Johannes Brand	Acting Chief	Att: Mark Zeeman	Acting Assistant Chief
---------------------	--------------	------------------	------------------------

##### Disaster and Risk Management

Att: Moegamat Kippie	Head	Att: Marlene Myburgh	Head
----------------------	------	----------------------	------

##### Training and Capacity Building (Commerce and Industry)

##### Disaster Management Planning and Liaison

Att: Amanda Munnik	Specialist Clerk	Att: Charlotte Powell	Head
--------------------	------------------	-----------------------	------

##### Public Awareness and Preparedness

##### Fire & Rescue Services

Att: Gerard Langenhoven	Assistant Chief	Att: Bernadette Johnson	Administrative Clerk
-------------------------	-----------------	-------------------------	----------------------

##### Public Communication Emergency Centre

Att: Suretha Visser	Manager	Att: Matthew Rosenberg	Senior Professional Officer
---------------------	---------	------------------------	-----------------------------

##### Emergency Policing Incident Command (EPIC)

**SPATIAL PLANNING AND ENVIRONMENT****Planning and building development management****Table Bay district****Environmental Management**

Att: Marx Mupariwa	District Manager	Att: Maurietta Stewart	Head
--------------------	------------------	------------------------	------

**Urban planning and design**

Att: Margaret Murcott	Principal Professional Officer
-----------------------	--------------------------------

**URBAN MOBILITY**

Att: Brendon Abrahams	Head
William Douries	Principal Professional Officer

**URBAN WASTE MANAGEMENT****Waste Services****Integrated Planning****Cleansing****Events and Partnerships**

Att: Eugene Hlongwane	Manager	Att: Priscilla Booysen	Head
Karl S Van Reenen	Head		

**Collections****By-Law Enforcement**

Att: Na-eem Fick	Head	Att: Alfredo Roman	Head
------------------	------	--------------------	------

**Disposal****Waste Markets**

Att: Margot Ladouce	Manager	Att: Alison Evans	Head
---------------------	---------	-------------------	------

**Community Recycling Centres**

Att: Lanese Hesselman	Head
-----------------------	------

**WATER AND SANITATION****Bulk Services****Catchment Storm water & River management****Technical Services**

Att: Ben De Wet	Head	Att: Molepana Ramonyai	Principal WPC Inspector
Gideon Ikho Metuse	Head		

**COMMUNITY SERVICES AND HEALTH****City Health****Environmental Health**

Att: Melissa Stanley	Head	Att: Gavin Heugh	Head
----------------------	------	------------------	------

**Substance Abuse****Specialised Environmental Health**

Att: Letitia Bosch	Principal Professional Officer	Att: Ian Gildenhuys	Head
--------------------	--------------------------------	---------------------	------

**Recreation and Parks**

Att: David Dunn	Senior Professional Officer	Att: Altus de Wet	Arborist/urban forester
Lynn January	Area Manager	Jan Botes	Nursery coordinator
Willem Myburgh	Area Head: Horticulture		
Sihle Jonas	Ecological coordinator		

**Social Development and Early Childhood Development  
Community Arts and Culture development**

Att: Lungelo George	Area Manager
Mandisa Banjwa	Area Head
Mxolisi Vincent Mtwana	Clerk

**ECONOMIC GROWTH**

**Economic development and investments**

**Informal trading**

Att: Kwanda Lande	Senior Professional Officer
Zona Nondo	Professional Officer

**Property Transactions**

Att: Charlene Davis	Head
---------------------	------

**CORPORATE SERVICES**

**Citizen Interface**

Att: Girshwin Fouldien	Subcouncil 16 Manager
------------------------	-----------------------

Dear Colleagues

The Board of the Sea Point City Improvement District (SPCID) is in the process of extending the SPCID term for the period 2026-2031.

At the recent Annual General Meeting (AGM) on 12 November 2025, the Business Plan received support from SPCID members and is now applying for Council to consider extending their term for a further five years. If approved the new five-year term will start on 1 July 2026 and terminate on 30 June 2031.

You are requested to review the attached business plan and provide the CID Branch with any comments that could influence the final business plan before it is submitted to Council for consideration.

Please familiarise yourself with the content of the attached Business Plan (Motivation report, Implementation Plan and Budget) and more specifically with the component that relates to your functional area for feasibility and alignment.

All comments on the Business Plan must be submitted to the CID Branch no later than **12 January 2026**. Kindly note that your input will be incorporated into the report presented to the Council when the application is considered.

DESTINATION FOR COMMENTS: [Alma.Stoffels@capetown.gov.za](mailto:Alma.Stoffels@capetown.gov.za)  
[Nonhlanla.Ngubane@capetown.gov.za](mailto:Nonhlanla.Ngubane@capetown.gov.za)

**PLEASE NOTE:**

We kindly request that you share your comments with us no later than **Monday, 12 January 2026**. Should we not hear from you by the specified date, we will assume that you support the matter.

We try with utmost accuracy to ensure that this memo reaches the responsible person in the service department/directorate. However, if this no longer falls within your ambit of responsibility, please advise so that we can approach the correct official(s).

Yours faithfully

**Marsha  
Van der  
Poel**

Digitally signed  
by Marsha Van  
der Poel  
Date: 2025.12.09  
11:44:31 +02'00'

**Marsha Van der Poel**  
**Head: City Improvement Districts**